THE TIDES
AT THE OCEAN BEACH
Tide Today . . 12:30
Tide Tomorrow 1:18
Morning and afternoon tides occur approximately the same hour, so the time given apply both forenoon and afternoon.

THE DAYTONA DAILY NEWS

Published Every Evening Except Sunday During December, January, February and March, at the Prettiest Winter Resort in Florida.
Entered as second-class matter December 1, 1906, at the postoffice at Daytona, Fla., under the Act of March 3, 1879.

THE WEATHER:
For East Florida: Partly cloudy tonight and Friday. Warmer tonight except in extreme south portions.

Season—No. 56
DAYTONA, FLORIDA, THURSDAY, FEBRUARY 4, 1909
15 Cents per Week

Detroit Vapor Stoves
Something
FOOL-PROOF.
GRUBER-MORRIS HDW. CO

Daytona Private Hospital and Sanitarium.
Dr. G. A. KLOCK, M. D.
Every facility for care of Medical and Surgical cases. Microscopical, Chemical and Bacteriological Examinations made. X-Ray work given special attention. E. M. Ferguson, M.D., Resident Physician. Phone 64.

S. H. GOVE
ARCHITECT, BUILDER and CONTRACTOR.
Residence and Office: Northeast Corner Ridgewood and Volusia.
Telephone 89

W. H. WRIGHT & SON..........
Painting
Paper Hanging
Decorating
221 MAGNOLIA AVENUE

NEVILLE H. CLARK
OPTOMETRIST
Eyes Tested—Frames Fitted

Right Goods at
Right Prices,
Disposition to Treat You Right.
Let Us Be Your Jewelers.
L. H. ROWE & CO.

MASURY'S -R. R.- -WHITE,
THE GREAT
Salt Water Paint.
GRUBER-MORRIS HDW. CO.

DIVERSITY OF OUR PLEASURES.

Every Day And Evening Offers Something For Everyone Of Whatever Taste.

A SUGGESTION FOR THE GROUCH.

* * *

The attractions now seem sufficiently varied to appeal to the taste of everybody sojourning within the city, let his fancy be whatever it may. For those who want to ride or wheel about there is every facility offered; bicycles and carriages, horse and horseless. On the river are various sorts of crafts at your disposal besides there are cheap popular excursions both up and down the river, with various drawing cards on either end.

If you like to fish, here are the bridges and the ocean pier. If you like to hunt, the woods are full of game.

The hotels seem to vie with each other in offering pleasant diversions, especially during the evenings. Card parties, chess, checkers, flinch and other games are indulged in. Dancing is of nightly occurrence at some, and there are formal and rather pretentious hops indulged in at the various hostelries at intervals.

Cheap and light vaudeville is offered every afternoon and evening at the Beach street theatres, and this offers a place to drop in and rest and forget your cares, if you have any weighing upon you.

The Yacht Club and the Automobile Club are excellent lounging places.

If you are literary, and want to keep your wits sharpened and your intellect burnished, go to the public library, and you can spend pleasant and profitable hours.

Maybe it is your spiritual strength you want to renew. The churches will each and every one give you a cordial welcome. The Methodists are now conducting a revival service at their church, on the corner of Palmetto avenue and Bay street, and considerable interest is aroused. The Seventh Day Adventists have their tent pitched on Second avenue, between Palmetto and Beach. Go hear them.

If none of these things appeal to you, you have a "grouch;" in this event, you would better subscribe for the Daily News: if it doesn't help you, you can at least criticise the editor, "knock" the City Council, complain of the sand and the dust, expatiate over and over about the bum service and exorbitant charges of your hotel.

A Wedding Party.

Raymond McDonald, a prosperous farmer and fruit grower of Port Orange, and Miss Alice Almand, of Osteen, were united in marriage at the latter place Tuesday morning, returning to Port Orange the same day, where they will make their home.

Mr. McDonald is a brother of R. H. McDonald, of this city, and Tuesday night Mr. and Mrs. R. H. McDonald, Miss Alice Yelvington and several other young people, drove down to Port Orange and gave the young people a warm reception.

The Vote As It Stood Wednesday Evening

IN THE BUSH & SAFFORD PIANO CONTEST.

DAYTONA	
Daytona High School	1,184,955
Halifax Rifles	857,130
Order Eastern Star	633,155
Miss Maggie Morgan	137,255
Miss Jean Frances Conrad	95,490
B. P. O. Elks	55,360
Baptist Parsonage	43,340
Colored Industrial School	42,008
Miss Mary Gille	27,820
Miss McCann	13,275
Miss Rose McDonald	2,500
Daytona Institute	925
Mrs. F. L. Middleton	525
OUTSIDE OF DAYTONA	
Wilman's Opera House	298,065
Kingston School	100,550
Seabreeze High School	88,455
M. E. Parsonage, Daytona Beach	82,213
Seabreeze Congregational Church	44,045
Miss Elsie Coates, Daytona Beach	37,670
Miss Alice Daugherty, Daytona Beach	33,595
Miss Jennie Murray, New Smyrna	5,170
Miss Ruby Spaulding, Daytona Beach	4,015
Miss Sallie Holland, Daytona Beach	3,670
Ormond School	545

SUMMONING OF THE FINAL PANEL.

Scouring Davidson County To Find Good Jurors Who Don't Know Anything.

TEN MEN NOW ON THE JURY.

* * *

(By United Press.)

NASHVILLE, Tenn., Feb. 4.—Deputies are today scouring the country summoning the final panel of veniremen to complete the jury in the Cooper-Sharp murder trial. Lawyers are investigating rumors to the effect that certain persons are being approached and offered large sums of money if they qualified and were accepted as jurors.

Juror Whitworth was excused as incompetent after a three hours' wrangle between attorneys. Ten men are now on the jury.

AUTOS STOP AT SARATOGA INN

* * *

The International Automobile League representative, N. I. Allenger, has arranged with the Saratoga Inn, and this delightful hostelry is designated as the official stopping place, and headquarters for all members of this league. The league now numbers 16,000, and is rapidly increasing its membership. This arrangement, by which the Inn, as the League's stopping place, and the Inn's garage as the Leagues' official garage, means a mutual pooling of interests. The Saratoga Inn becomes headquarters of all League members coming this way, and the members get the advantage of a commercial rate.

F. E. C. A. A. TO-NIGHT.

* * *

The F. E. C. A. A. hold a meeting at their club rooms on the beach this evening with plenty of business to absorb their time and attention. It is only six weeks now till the big race meet is due to be pulled off. The intervening time will speed by, and the time to push matters which look toward the best and greatest racing event ever held is now. Let the Automobile Club and everybody else talk races.

The Band's Moonlight Excursion.

The Daytona Band moonlight excursion on the steamer Cherokee Wednesday night was not as largely patronized as would have been the case had the evening been warmer. However, there were over fifty in the party and a very pleasant time was enjoyed in a trip to Ormond, with an hour's stop at that place and a pleasant band concert to add to the enjoyment.

JOY FOR SOME FOLKS.

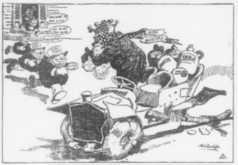

—Brinkerhoff in Cleveland Leader.

THE ELKS IN NEW HOME.

* * *

The Elks hold their first meeting in their new quarters, the Conrad flat tomorrow evening, and among other important business to be disposed of will be the initiation of some new candidates. The work of transforming the flat into suitable lodge quarters has gone ahead with business-like dispatch, and the Elks will have a well-appointed home.

ALTOONA, PA. IS BURNING.

* * *

(By United Press.)

ALTOONA, Pa., Feb. 4.—Several persons are believed to have burned to death in a fire which broke out at noon today in the Thomas Weir block. The entire fire force is fighting the fire.

AMERICAN MASQUERADING.

* * *

(By United Press.)

MOSCOW, Russia, Feb. 4.—A man giving his name as Richard T. Stevens, Washington, D. C., is under arrest here charged with associating with revolutionists. The man's passport bears a foreign name. A forged Russian passport bearing the name of V. Ladimir Kishineffsky was found in his pocket. The American Consul has been notified.

Denies Report.

It is being reported about the city that D. F. Randolph, candidate for Mayor, will appoint M. H. Zuber for marshal if elected at the coming election. Mr. Randolph says this is not only untrue, but that when he asked Mr. Zuber concerning the report, the latter declared he was not after the position, and did not want it.

PORT ORANGE

PORT ORANGE, Feb. 3.—The Caledonian Party Monday evening was a complete success as regards the enjoyment of those present and also financially.

Ex-Sheriff J. P. Turner was in town last week looking after his orange grove.

The Progressive Euchre Club is increasing in number and popularity. Miss A. E. George was hostess Tuesday evening.

A large party went up the Tomoka Friday in Perry Williams' boat, Two Friends.

Another party went up to Daytona Wednesday even'g in the Johnson Bros' boat, Jennie H., to attend a party in the Guild Hall.

A Mr. Barnes, from Alabama, was stricken with paralysis Wednesday of last week, and died the same day. Mrs. Barnes accompanied the body to their home in Alabama.

Mrs. DuBois was hostess of the church tea last Thursday.

RANDOLPH'S CREDENTIALS.

* * *

Editor Daily News:—

There has been enquiry in a public way as to who I am and what I am. I was born in Ohio; my parents were among the first to settle in the central part of Ohio. My father was a very prominent man in that part of the State and I, in my time, have been honored by the people to several public trusts. I was justice of the peace from 1884 to 1890; was elected township clerk one term; was postmaster during the administration of Benjamin Harrison; I was assistant in the probate judge's office and can say that I performed the duties satisfactorily to the people I represented, and if any one should like to make any enquiries concerning me I would refer them to some of my business friends in the North. Without their permission I would refer to Common Pleas Judge Thomas E. Duncan, S. P. Gage, cashier, and William Carlisle, president, of the People's Savings & Banking Co., M. W. Spier, probate judge, ex-professor of high school, all of Mt. Gilead, Ohio, and W. H. Denman, president of People's Bank, Cardington, Ohio, Sperry & Wonsiel, bankers, Ashley, Ohio. I would be glad to name many other prominent people of Ohio on request. I can guarantee that if elected mayor of Daytona the interests of the city will be safeguarded as well as they ever have been. I can say with pride that I have never been arrested, nor sued for debt.

Very respectfully,
D. F. RANDOLPH.

THE ELKS ARE CLIMBING PASSED TWO ON WEDNESDAY.

* * *

Rifles and Stars Both Make a Little Gain—High School Way Ahead.

Yesterday's count showed the Elks to be coming very strong, they passing the colored Industrial School and the First Baptist Parsonage in a single day, being now not so very far behind Miss Jean Frances Conrad. The Daytona High School forged ahead farther, but the Rifles and Eastern Star both made gains, the former a gain of nearly eleven thousand.

From now on the contest is bound to be interesting. The Elks having entered will tend to put new life in the voting, and while many think they cannot overtake the High School at the same time it behooves everyone to hustle.

Outside of Daytona there is really nothing of interest, even the Kingston school seeming to have stopped for a day. There is indication of another bunching up for second place outside of the city.

Hankins says:

The glare on the beach is certainly hard on the eye, to say nothing of the pain and inconvenience. Before you go over again come in and get a pair of dark glasses. We have small ones for the children too. 25 cents.

HANKINS, The Druggist.
AT THE PLACE
Where Volusia Meets Beach.

NECK IN A NOOSE.

* * *

(By United Press.)

BALTIMORE, Feb. 4.—The case of Joseph M. Rauler, the wealthy New Yorker, who abducted Catherine Loersh the 11-year old daughter of his friend, was presented to the grand jury today. Indictments are expected tomorrow. The penalty upon conviction, is hanging.

ROOSEVELTAN CONSPIRACY.

* * *

(By United Press.)

GUTHRIE, Okla., Feb. 4.—A resolution was today proposed in the Legislature denouncing the indictment of Governor Haskell in the land fraud cases as "The result of a conspiracy of Roosevelt and Hearst to defame him." The resolution went over until tomorrow.

THE CABINET FOR NAGLE.

* * *

(By United Press.)

WASHINGTON, Feb. 4.—The positive announcement was made today by Representative Bartholdt, of Missouri, that Charles F. Nagle, of St. Louis would be in the Taft cabinet, either as Secretary of the Interior or as Secretary of Commerce.

One of the prettiest events of the season occurred at the home of Mrs. A. E. Barker, 17 South Ridgewood avenue, Wednesday evening, in honor of her mother, Mrs. Susan Hill, it being her 85th anniversary. Covers were laid for twenty-one to a most bountiful repast, which was followed by a musicale, while the home was very fittingly decorated for the occasion.

HOLLY HILL

HOLLY HILL, Feb. 3.—F. H. Bogie returned to Rosedale Monday, after spending a few days at home.

R. M. Adkins and daughter, Francis, of Jacksonville, are visiting his sister, Mrs. F. Bogie.

J. P. Turner was up on Saturday soliciting signatures to a petition for an election to promote the removal of the county seat to New Smyrna.

Miss Carrie Mahlstedt called upon her sister, Mrs. John Byrne, on Wednesday.

Mrs. Kime and sister are expected on Friday and will spend the winter in E. Lyle's cottage.

Mr. Mallory, of Seabreeze, was looking after his celery interests here Wednesday.

On The Water Wagon.

Has the city adopted a uniform for the driver of the water wagon, or is it but the natural patriotism of this son of Ham that clothes him in the national colors? At any rate he presents a very picturesque appearance in his red sweater, white overalls and blue cap.

GOV. HASKELL IN WITH THE BUNCH.

Indicted for Alleged Conspiracy to Defraud Government in Land Cases.

TRIAL TO BE PUSHED THROUGH.

* * *

[By United Press.]

MUSKOGEE, Okla., Feb. 4.—Preliminaries in the fraud cases are to be put out of the way and the actual trial begun with all possible speed. This is the program of the Federal authorities, following the return of indictments for alleged conspiracy to defraud the government in acquiring Indian lands for town lots. One of the accused is Gov. Haskell. Muskogee is today breathing easier, now that the indictments have been returned. There was little surprise when Haskell's name was included in the list. The sudden termination of the investigation was also remarked.

In addition to Gov. Haskell those indicted are: F. B. Severs, C. F. Turner, W. T. Thompson, A. G. English, James W. Hill and Walter R. Eaton.

CONCERN TO BE PUT ON FEET.

* * *

(By United Press.)

NEW YORK, Feb. 4.—Steps were taken today by Receiver Morris and Patrick J. Keenan, head of the Fidelity Funding Co., to evolve a plan whereby the concern can be put on its feet, and the numerous Catholic institutions which did business with Keenan protected. Several conferences were held today between Receiver Morris and representatives of creditors looking toward consummating plans.

COLLECTORSHIP FOR LOEB.

* * *

WASHINGTON, Feb. 4.—President Roosevelt told several callers today that William Loeb, Jr., his secretary, would be next Collector of the port of New York. It is expected that Loeb will be nominated by President Taft immediately after the inauguration.

NOTED PITCHER PASSES AWAY.

* * *

(By United Press.)

BOSTON, Feb. 4.—John G. Clarkson, the famous pitcher, died here today. Clarkson at one time was the greatest ball player in the United States.

JOHN MYERS IS THE FIRST VICTIM

Auto Driver Took Daily News "Pedestrian" Rules Seriously and Exercises His Prerogative

MARSHAL'S SECOND CLOSE CALL.

* * *

Marshal John Myers read the rules governing movements of pedestrians in yesterday's Daily News but the rules didn't strike in on him with sufficient force, and in consequence of his indifference he was the first victim of an accident. He was caught in a mix-up with one of the little Red Devils, this morning, and an official funeral was narrowly averted. The marshal's wheel came out looking like the framework of a chorus girl's big crazy hat, while Mr. Myers himself was rolled in the crushed marl, just after the water wagon passed by, and got up looking like one side of a pebble dash cottage on the west side of the railroad.

The marshal seems to be running a series of hair-breath escapes. He had a Sing-Sing electric voltage shot through his system at the Midway fire recently and came out alive, and now he comes out second best in an auto mix-up.

It seems from the reports of bystanders that the automobile driver lost his nerve, at least the marshal thought so, or he would have stopped his machine or given the marshal a safe distance; as it was the marshal not only was run down with an alarmingly close call, and injured but his wheel was ruined.

John B. Uebelhoer, whose runabout struck Mr. Myers, says he was running only about three miles an hour and when coming up the street he noticed Mr. Myers coming in front of him and was on the wrong side of the street; Mr. Uebelhoer says he turned over to the other side of the street then, thinking the marshal was not going to give way to him; just then began a dodging game and the mixup resulted. Mr. Uebelhoer regrets the accident and says that although he does not consider himself to blame in the least he is going to reimburse Mr. Myers for the damage to his wheel.

PROBING A MURDER.

* * *

(By United Press.)

PARIS, Feb. 4.—Behind closed doors the trial of Pierre Renard, butler, and George Courtiers, valet, for the murder of their master, Banker Remy, began today in the assize court.

Remy was mysteriously stabbed to death in his apartments last summer. Courtiers confessed his part in the crime, and alleged that he was instigated by Renard, robbery being the motive. Renard denies all knowledge of the crime.

A SISTER OF THE POPE IN HER HUMBLE COTTAGE.

While the pope has shown much interest in the sufferers from the earthquake and has rendered much aid to them, his sisters have not been idle in similarly dispensing charity. Even his sister, who is the wife of an innkeeper in his native village, has sent money from her scanty income to aid the stricken people.

THE TIDES
ON THE OCEAN BEACH
Low Tide Today . . 12:30
Low Tide Tomorrow 1:18
Morning and afternoon tides occur approximately the same hour, so the figures given apply both forenoon and afternoon.

THE DAYTONA DAILY NEWS

Published Every Evening Except Sunday During December, January, February and March, at the Prettiest Winter Resort in Florida.
Entered as second-class matter December 1, 1908, at the postoffice at Daytona, Fla., under the Act of March 3, 1879.

THE WEATHER:
For East Florida: Partly cloudy tonight and Friday. Warmer tonight except in extreme south portions.

Fourth Season—No. 56

DAYTONA, FLORIDA, THURSDAY, FEBRUARY 4, 1909

15 Cents per Week

Detroit Vapor Stoves
Something
FOOL-PROOF.
GRUBER-MORRIS HDW. CO

Daytona Private Hospital and Sanitarium.
DR. G. A. KLOCK, M. D.
Every facility for care of Medical and Surgical cases. Microscopical, Chemical and Bacteriological Examinations made. X-Ray work given special attention. K. M. FERGUSON, M.D., Resident Physician. Phone 64.

S. H. GOVE
ARCHITECT, BUILDER and CONTRACTOR.
Residence and Office: Northeast Corner Ridgewood and Volusia.
Telephone 89

W. H. WRIGHT & SON..........
Painting
Paper Hanging
Decorating
221 MAGNOLIA AVENUE

NEVILLE H. CLARK
OPTOMETRIST
Eyes Tested—Frames Fitted

Right Goods at
Right Prices,
Disposition to Treat You Right.
Let Us Be Your Jewelers.
L. H. ROWE & CO.

MASURY'S -R. R.- WHITE,
THE GREAT
Salt Water Paint.
GRUBER-MORRIS HDW. CO.

DIVERSITY OF OUR PLEASURES.

Every Day And Evening Offers Something For Everyone Of Whatever Taste.

A SUGGESTION FOR THE GROUCH.

❦ ❦ ❦

The attractions now seem sufficiently varied to appeal to the taste of everybody sojourning within the city, let his fancy be whatever it may. For those who want to ride or wheel about there is every facility offered; bicycles and carriages, horse and horseless. On the river are various sorts of crafts at your disposal besides there are cheap popular excursions both up and down the river, with various drawing cards on either end

If you like to fish, here are the bridges and the ocean pier. If you like to hunt, the woods are full of game.

The hotels seem to vie with each other in offering pleasant diversions, especially during the evenings. Card parties, chess, checkers, flinch and other games are indulged in. Dancing is of nightly occurrence at some, and there are formal and rather pretentious hops indulged in at the various hostelries at intervals

Cheap and light vaudeville is offered every afternoon and evening at the Beach street theatres, and this offers a place to drop in and rest and forget your cares, if you have any weighing upon you.

The Yacht Club and the Automobile Club are excellent lounging places.

If you are literary, and want to keep your wits sharpened and your intellect burnished, go to the public library, and you can spend pleasant and profitable hours.

Maybe it is your spiritual strength you want to renew. The churches will each and every one give you a cordial welcome The Methodists are now conducting a revival service at their church, on the corner of Palmetto avenue and Bay street, and considerable interest is aroused. The Seventh Day Adventists have their tent pitched on Second avenue, between Palmetto and Beach. Go hear them.

If none of these things appeal to you, you have a "grouch;" in this event, you would better subscribe for the Daily News: if it doesn't help you, you can at least criticise the editor, "knock" the City Council, complain of the cold and the dust, expatiate over and over about the bum service and exorbitant charges of your hotel.

A Wedding Party.

Raymond McDonald, a prosperous farmer and fruit grower of Port Orange, and Miss Alice Almand, of Osteen, were united in marriage at the latter place Tuesday morning, returning to Port Orange the same day, where they will make their home.

Mr. McDonald is a brother of R. H. McDonald, of this city, and Tuesday night Mr. and Mrs. R. H. McDonald, Miss Alice Yelvington and several other young people, drove down to Port Orange and gave the young people a warm reception.

SUMMONING OF THE FINAL PANEL.

Scouring Davidson County To Find Good Jurors Who Don't Know Anything.

TEN MEN NOW ON THE JURY.

❦ ❦ ❦

(By United Press.)

NASHVILLE, Tenn., Feb. 4.—Deputies are today scouring the country summoning the final panel of veniremen to complete the jury in the Cooper-Sharp murder trial. Lawyers are investigating rumors to the effect that certain persons are being approached and offered large sums of money if they qualified and were accepted as jurors.

Juror Whitworth was excused as incompetent after a three hours' wrangle between attorneys. Ten men are now on the jury.

AUTOS STOP AT SARATOGA INN

❦ ❦ ❦

The International Automobile League representative, N. I. Allenger, has arranged with the Saratoga Inn, and this delightful hostelry is designated as the official stopping place, and headquarters for all members of this league. The leauge now numbers 16,000, and is rapidly increasing its membership. This arrangement, by which the Inn, as the League's stopping place, and the Inn's garage as the Leagues' official garage, means a mutual pooling of interests The Saratoga Inn becomes headquarters of all League members coming this way, and the members get the advantage of a commercial rate.

F. E. C. A. A. TO-NIGHT.

❦ ❦ ❦

The F. E. C. A. A. hold a meeting at their club rooms on the beach this evening with plenty of business to absorb their time and attention. It is only six weeks now till the big race meet is due to be pulled off. The intervening time will speed by, and the time to push matters which look toward the best and greatest racing event ever held is now. Let the Automobile Club and everybody else talk races.

The Band's Moonlight Excursion.

The Daytona Band moonlight excursion on the steamer Cherokee Wednesday night was not as largely patronized as would have been the case had the evening been warmer. However, there were over fifty in the party and a very pleasant time was enjoyed in a trip to Ormond, with an hour's stop at that place and a pleasant band concert to add to the enjoyment.

The Vote As It Stood Wednesday Evening

IN THE BUSH & SAFFORD PIANO CONTEST.

DAYTONA	
Daytona High School	1,184,955
Halifax Rifles	857,130
Order Eastern Star	633,155
Miss Maggie Morgan	137,255
Miss Jean Frances Conrad	95,490
B. P. O. Elks	55,360
Baptist Parsonage	43,340
Colored Industrial School	42,005
Miss Mary Gille	27,820
Miss McCann	13,275
Miss Rose McDonald	2,500
Daytona Institute	925
Mrs. F. L. Middleton	525
OUTSIDE OF DAYTONA	
Wilman's Opera House	298,065
Kingston School	100,550
Seabreeze High School	88,455
M. E. Parsonage, Daytona Beach	82,213
Seabreeze Congregational Church	44,045
Miss Elsie Coates, Daytona Beach	37,670
Miss Alice Daugherty, Daytona Beach	33,595
Miss Jennie Murray, New Smyrna	5,170
Miss Ruby Spaulding, Daytona Beach	4,015
Miss Sallie Holland, Daytona Beach	3,670
Ormond School	545

JOY FOR SOME FOLKS.

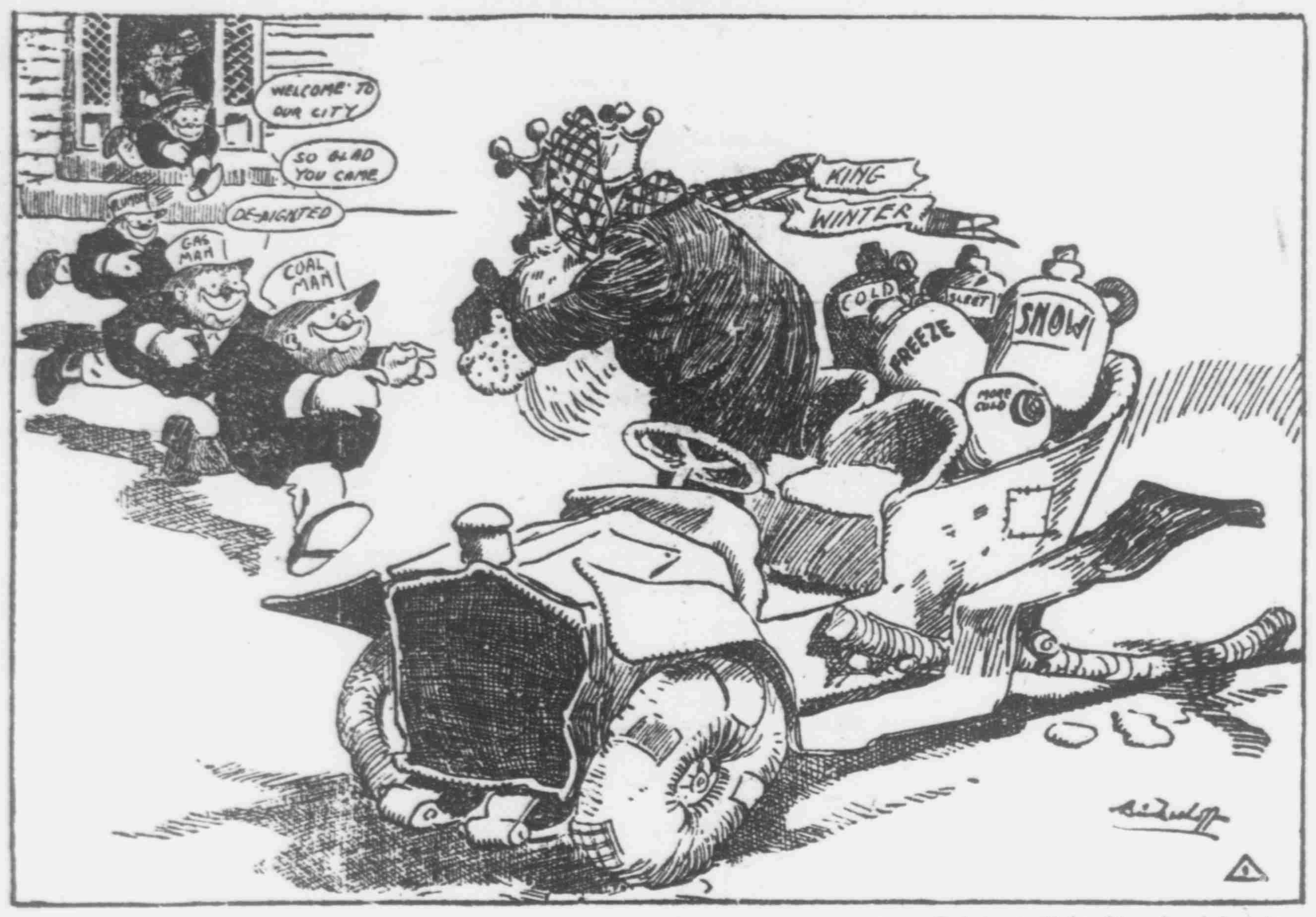

—Brinkerhoff in Cleveland Leader.

THE ELKS IN NEW HOME.

❦ ❦ ❦

The Elks hold their first meeting in their new quarters, the Conrad flat, tomorrow evening, and among other important business to be disposed of will be the initiation of some new candidates. The work of transforming the flat into suitable lodge quarters has gone ahead with business-like dispatch, and the Elks will have a well-appointed home.

ALTOONA, PA. IS BURNING.

❦ ❦ ❦

(By United Press.)

ALTOONA Pa., Feb. 4—Several persons are believed to have burned to death in a fire which broke out at noon today in the Thomas Weir block. The entire fire force is fighting the fire.

AMERICAN MASQUERADING.

❦ ❦ ❦

(By United Press.)

MOSCOW, Russia, Feb. 4—A man giving his name as Richard T. Stevens, Washington, D. C., is under arrest here charged with associating with revolutionists. The man's passport bears a foreign name. A forged Russian passport bearing the name of V. Ladimer Kishaneffsky was found in his pocket. The American Consul has been notified.

Denies Report.

It is being reported about the city that D. F. Randolph, candidate for Mayor, will appoint M. H. Zuber for marshal if elected at the coming election. Mr. Randolph says this is not only untrue, but that when he asked Mr. Zuber concerning the report, the latter declared he was not after the position, and did not want it.

PORT ORANGE

PORT ORANGE, Feb 3—The Caledonian Party Monday evening was a complete success as regards the enjoyment of those present and also financially.

Ex-Sheriff J. P. Turner was in town last week looking after his orange grove.

The Progressive Euchre Club is increasing in number and popularity. Miss A. E. George was hostess Tuesday evening.

A large party went up the Tomoka Friday in Perry Williams' boat, Two Friends.

Another party went up to Daytona Wednesday even'g in the Johnson Bros boat, Jennie B., to attend a party in the Guild Hall.

A Mr. Barnes, from Alabama, was stricken with paralysis Wednesday of last week, and died the same day. Mrs. Barnes accompanied the body to their home in Alabama.

Mrs. DuBois was hostess of the church tea last Thursday.

RANDOLPH'S CREDENTIALS.

❦ ❦ ❦

Editor Daily News:—

There has been enquiry in a public way as to who I am and what I am. I was born in Ohio; my parents were among the first to settle in the central part of Ohio. My father was a very prominent man in that part of the State and I, in my time, have been honored by the people to several public trusts. I was justice of the peace from 1884 to 1890; was elected township clerk one term: was postmaster during the administration of Benjamin Harrison; I was assistant in the probate judge's office and can say that I performed the duties satisfactorily to the people I represented, and if any one should like to make any enquiries concerning me I would refer them to some of my business friends in the North. Without their permission I would refer to Common Pleas Judge Thomas E Duncan, S. P Gage, cashier, and William Carlisle, president, of the People's Savings & Banking Co., M. W. Spier probate judge, ex-professor of high school, all of Mt. Gilead, Ohio, and W. B. Denman, president of People's Bank, Cardington, Ohio, Sperry & Wonstaff, bankers, Ashley, Ohio. I would be glad to name many other prominent people of Ohio on request. I can guarantee that if elected mayor of Daytona the interests of the city will be safeguarded as well as they ever have been. I can say with pride that I have never been arrested, nor sued for debt.

Very respectfully,
D. F. RANDOLPH.

THE ELKS ARE CLIMBING—PASSED TWO ON WEDNESDAY.

❦ ❦ ❦

Rifles and Stars Both Make a Little Gain—High School Way Ahead.

Yesterday's count showed the Elks to be coming very strong; they passing the colored Industrial School and the First Baptist Parsonage in a single day, being now not so very far behind Miss Jean Frances Conrad. The Daytona High School forged ahead farther, but the Rifles and Eastern Star both made gains, the former a gain of nearly eleven thousand.

From now on the contest is bound to be interesting The Elks having entered will tend to put new life in the voting, and while many think they cannot overtake the High School at the same time it behooves everyone to hustle.

Outside of Daytona there is really nothing of interest, even the Kingston school seeming to have stopped for a day. There is indication of another bunching up for second place outside of the city.

Hankins says:

The glare on the beach is certainly hard on the eye, to say nothing of the pain and inconvenience. Before you go over again, come in and get a pair of dark glasses. We have small ones for the children, too. 25 cents.

HANKINS, The Druggist,
AT THE PLACE
Where Volusia Meets Beach.

NECK IN A NOOSE.

❦ ❦ ❦

(By United Press.)

BALTIMORE, Feb. 4.—The case of Joseph M. Ranier, the wealthy New Yorker, who abducted Catherine Loerch the 11-year old daughter of his friend, was presented to the grand jury today. Indictments are expected tomorrow. The penalty, upon conviction, is hanging.

ROOSEVELTAN CONSPIRACY.

❦ ❦ ❦

[By United Press.]

GUTHRIE, Okla., Feb. 4.—A resolution was today proposed in the Legislature denouncing the indictment of Governor Haskell in the land fraud cases as "the result of a conspiracy of Roosevelt and Hearst to defame him" The resolution went over until tomorrow.

THE CABINET FOR NAGLE.

❦ ❦ ❦

[By United Press.]

WASHINGTON, Feb. 4—The positive announcement was made today by Representarive Barthold, of Missouri, that Charles F. Nagle, of St. Louis would be in the Taft cabinet, either as Secretary of the Interior or as Secretary of Commerce.

One of the prettiest events of the season occurred at the home of Mrs. A. E. Barker, 17 South Ridgewood avenue, Wednesday evening, in honor of her mother, Mrs. Susan Hill, it being her 85th anniversary Covers were laid for twenty-one to a most bountiful repast, which was followed by a musicale, while the home was very fittingly decorated for the occasion.

HOLLY HILL

HOLLY HILL, Feb. 3—F. H. Bogle returned to Rosedale Monday, after spending a few days at home.

R. M. Adkins and daughter, Francis, of Jacksonville, are visiting his sister, Mrs F. Bogle.

J. P Turner was up on Saturday soliciting signatures to a petition for an election to promote the removal of the county seat to New Smyrna.

Miss Carrie Mabbette called upon her sister, Mrs. John Byne, on Wednesday.

Mrs. Kline and sister are expected on Friday and will spend the winter in R. Lyle's cottage

Mr Mallory, of Seabreeze, was looking after his celery interests here Wednesday.

On The Water Wagon.

Has the city adopted a uniform for the driver of the water wagon, or is it but the natural patriotism of this son of Ham that clothes him in the national colors? At any rate he presents a very picturesque appearance in his red sweater, white overalls and blue cap.

GOV. HASKELL IN WITH THE BUNCH.

Indicted for Alleged Conspiracy to Defraud Government in Land Cases.

TRIAL TO BE PUSHED THROUGH.

❦ ❦ ❦

[By United Press.]

MUSKOGEE, Okla., Feb. 4—Preliminaries in the fraud cases are to be put out of the way and the actual trial begun with all possible speed. This is the program of the Federal authorities, following the return of indictments for alleged conspiracy to defraud the government in acquiring Indian lands for town lots. One of the accused is Gov Haskell. Muskogee is today breathing easier, now that the indictments have been returned. There was little surprise when Haskell's name was included in the list. The sudden termination of the investigation was also remarked.

In addition to Gov. Haskell those indicted are: F. B. Severe, G. F. Turner, W. T. Thompson, A. G. English James W. Hill and Walter R. Eaton.

CONCERN TO BE PUT ON FEET.

❦ ❦ ❦

(By United Press.)

NEW YORK, Feb. 4.—Steps were taken today by Receiver Morris and Patrick J. Kiernan, head of the Fidelity Funding Co., to evolve a plan whereby the concern can be put on its feet, and the numerous Catholic institutions which did business with Kiernan protected. Several conferences were held today between Receiver Morris and representatives of creditors looking toward consummating plans.

COLLECTORSHIP FOR LOEB.

❦ ❦ ❦

WASHINGTON, Feb. 4—President Roosevelt told several callers today that William Loeb, Jr., his secretary, would be next Collector of the port of New York. It is expected that Loeb will be nominated by President Taft immediately after the inauguration.

NOTED PITCHER PASSES AWAY.

❦ ❦ ❦

[By United Press]

BOSTON, Feb. 4.—John G. Clarkson, the famous pitcher, died here today. Clarkson at one time was the greatest ball player in the United States.

JOHN MYERS IS THE FIRST VICTIM

Auto Driver Took Daily News "Pedestrian" Rules Seriously and Exercises His Prerogative

MARSHAL'S SECOND CLOSE CALL.

❦ ❦ ❦

Marshal John Myers read the rules governing movements of pedestrians in yesterday's Daily News but the rules didn't strike in on him with sufficient force, and in consequence of his indifference he was the first victim of an accident. He was caught in a mix-up with one of the little Red Devils, this morning, and an official funeral was narrowly averted. The marshal's wheel came out looking like the framework of a chorus girl's big crazy hat, while Mr. Myers himself was rolled in the crushed marl, just after the water wagon passed by, and got up looking like one side of a pebble-dash cottage on the west side of the railroad

The marshal seems to be running a series of hair-breath escapes. He had a Sing-Sing electric voltage shot through his system at the Midway fire recently and came out alive, and now he comes out second best in an auto mix-up.

It seems from the reports of bystanders that the automobile driver lost his nerve, at least the marshal thought so, or he would have stopped his machine or given the marshal a safe distance; as it was the marshal not only was run down with an alarmingly close call, and injured but his wheel was ruined.

John B Uebelhoer, whose runabout struck Mr. Myers, says he was running only about three miles an hour and when coming up the street he noticed Mr. Myers coming in front of him and was on the wrong side of the street; Mr. Uebelhoer says he turned over to the other side of the street then, thinking the marshal was not going to give way to him; just then began a dodging game and the mixup resulted. Mr. Uebelhoer regrets the accident and says that although he does not consider himself to blame in the least he is going to reimburse Mr. Myers for the damage to his wheel.

PROBING A MURDER.

❦ ❦ ❦

(By United Press.)

PARIS, Feb. 4.—Behind closed doors the trial of Pierre Renard, butler, and George Courters, valet, for the murder of their master, Banker Remy, began today in the assize court.

Remy was mysteriously stabbed to death in his apartments last summer. Courters confessed his part in the crime, and alleged that he was instigated by Renard, robbery being the motive. Renard denies all knowledge of the crime.

A SISTER OF THE POPE IN HER HUMBLE COTTAGE.

While the pope has shown much interest in the sufferers from the earthquake and has rendered much aid to them, his sisters have not been idle in similarly dispensing charity. Even his sister, who is the wife of an innkeeper in his native village, has sent money from her scanty income to aid the stricken people.

DRY GOODS. DRY GOODS. DRY GOODS.

THE CHARLES E. GARDINER CO.

Dry Goods, Ladies' Furnishings.

SPECIALTIES IN

LACES, EMBROIDERIES, RIBBONS, NOTIONS, ETC.

McCall's Patterns.

ANTHONY BLOCK. Telephone 102.

$4.95 WE WILL SELL HANAN AND STETSON

$6.00 AND $7.00 SHOES AT $4.95. WHY PAY MORE?

Beach Street. **ANTHONY BROS.** [illegible]

Hand Made Porto Rico and Panama Hats

AT LOW PRICES.

M. ELLA DeVOY & COMPANY,

No. 6 SOUTH BEACH STREET.

AGENTS ☞ Ladies' Red Cross and Children's Educator SHOES.

THE GLOBE

BEACH STREET. DAYTONA, FLA.

Seabreeze News

SEABREEZE, Feb. 4.—C. F. Burgman spent part of yesterday in Ormond.

Wm. B. Hatch made a business trip to Palatka today, expecting to return tomorrow.

A cement sidewalk is being laid in front of the Burgman resident property and office and will be continued all along the Knowlton block.

The Ballough bridge is dredging out the channel of the city dock.

Mr. and Mrs. L. E. Powell, of Bellmore, Ohio, arrived from Miami yesterday and have taken part of Mrs. Stewart's cottage.

A. A. Austin has sold one-half of his lot on Valley street to Mr. Sauner, of Ohio, and the lot is being underbrushed and grubbed.

The lumber has arrived for E. C. Kittredge's residence and work has resumed.

Mr. and Mrs. Geo. Sheets, of Grand Ledge, Mich., and Mr. and Mrs. I. Baker, of Lansing, Mich., arrived last week and are guests of The Glenwood. Mrs. Sheets is a daughter of Mrs. P. Olds.

Lieut. Henry W. Fleet arrived yesterday from Fort Thomas, Ky., and will spend his leave of absence with his parents on Ocean boulevard.

The largest sale of the past ten days was consummated yesterday when Cassius Carrier, of Buffalo, N. Y., purchased three lots on the corner of Butler and Grandview avenue, 90 feet ocean front. Mr. Carrier says he intends erecting a handsome residence on the purchased property. The deal was made by A. I. Miller.

Mrs. E. L. Dayton shipped a large box of oranges to Miss Burkhard, yesterday, from her grove on the ocean front. Miss Burkhard expects to spend several weeks or even longer at her home here this season.

Mrs. Chas. Hitt and daughter, Miss Hitt, of [illegible], N. Y., arrived at The Clarendon last night.

Welcoming the Traveler.

I have always had a good opinion of the enterprise of the life insurance agent. It has seemed to me that the busy bee is a lazy ne'er-do-well compared with him. Recently this opinion has been strengthened.

An old colored servant living in a neighboring family made his first trip away from home and visited relatives in New York.

On his return to Louisiana he was asked what he did while in the north.

"Well, 'mong uddah t'ings I done tuk out a life insurance policy fo' f' hun'ed dollahs."

"Why, what on earth do you want with a life insurance policy? You have no wife or children!"

"Dat's what I done tol' him, but I had t' take it, all de same. De agent man, he met me at de boat landin', an' he said I'd haf t' have one or he'd sen' me back home. He wasn't gwine fo' t' 'low me t' land if I didn't buy one. Dey don't 'low no one in New Yawk 'less dey has a 'sahance policy!'"

L. D. COOPER
Manager
Jacksonville, Florida
RELIANCE LIFE INSURANCE CO.
Surplus
$1,700,000

NEW SEASIDE INN

AND FURNISHED COTTAGES.

* * *

Everything Modern,
Homelike and Comfortable.
Directly on Atlantic Beach.
Surf Bathing and Fishing.
$2.50 PER DAY AND UP

* * *

HORACE STEWART
DAYTONA BEACH, - FLORIDA

SURF CREST

House has been thoroughly renovated; is well heated, comfortable and [illegible] for surf bathing and fishing. Rates [illegible] per day. Address, MRS. [illegible], Daytona Beach, Fla.

The Princess Issena

Seabreeze. - - Florida.

A first class [illegible] everything new and sanitary [illegible] Rates per day [illegible] Address ADA W. POWERS, Proprietor.

THE WHITE HOUSE AND COTTAGES,

DAYTONA BEACH, FLA.

Rooms bright, airy, and completely furnished; modern conveniences; clean and up-to-date. Located on Seabreeze Avenue, a short distance from Atlantic ocean. Rates reasonable. E. L. HOWARD, Prop.

SEABREEZE GOLF LINKS

OPEN TO THE PUBLIC.

—INSTRUCTOR—J. H. JENKINS—

J. C. BUTLER & CO.

REAL ESTATE

If you are looking for gilt-edge investments look for us. Our office is at Daytona Beach

H. G. Wilson & Co.
Seabreeze, Fla.

REAL ESTATE, INSURANCE, LOANS, NOTARY PUBLIC.

Improved and Unimproved Property, Fruit and Vegetable Lands.

BARNES THE NOVELTY MAN

sells Stationery and School Supplies, Phonographs, Sewing Machines, Typewriters, Crockery, Glassware, Cutlery, Fishing Tackle, Toys and Notions.

BARNES

Will also frame your Pictures, fix your Lamps and Umbrellas, sharpen your Saws and other Tools and repair almost anything that is out of whack. In fact, for any want call on

BARNES THE NOVELTY MAN

40 North Beach Street, Daytona, Fla.

Personals

A party of six drove up from New Smyrna Wednesday and took dinner at The Myrtle Inn, on Myrtle ave.

‡Stove wood, McClellan & Edwards, phone 123. tf

Col. and Mrs. R. M. Thompson arrived in the city from New York Tuesday and went to the Ridgewood to await the arrival of their handsome houseboat, Everglades, but receiving word that she was aground at some point down the river they departed by train Wednesday afternoon to reach her from the nearest place.

‡Saratoga Inn Garage, cars stored by day or week. Six-cylinder, seven-passenger Welch and four-passenger Elmore for charter, hour or trip. Rates reasonable. tf

Mr. and Mrs. Clark Warren and infant, of White Plains, N. Y., arrived Tuesday and joined Mrs. Warren's parents, Mr. and Mrs. M. D. Eckler, at The Riverside on North Beach street. Mr. and Mrs. I. S. Pettie and daughter, of Patchogue, L. I., were fellow passengers with Mr. and Mrs. Warren aboard the steamship City of Savannah and all say they experienced a very rough voyage caused by the recent northwest storm.

‡FOR RENT—Large house, 11 rooms, situated at Silver Beach, near automobile club house, bath, hot and cold, hard and soft water, furnished. Garage and servant's quarters. Rental, $500 for season. Inquire of T. E. Fitzgerald, or any agent. tf

Doings at Daytona Beach

DAYTONA BEACH, Feb. 4.—Mrs. C. L. Horn left yesterday morning for Chattanooga, Tenn., in answer to a letter announcing the serious illness of her mother.

The officers of the Epworth League and the church trustees held a business session at the parsonage Monday night, to consider enlarging the church.

J. C. Butler yesterday closed a deal with J. E. Garfield, of Boston, for the purchase of a lot on Earl street, belonging to Mrs. Edith Brush Shoemaker. Mr. Garfield is son of Dr. Garfield, whose new house has recently been completed, on Palmetto avenue.

The Tuesday night dance, at the Casino, under the auspices of the Dance Club, was quite a pleasant and select affair.

C. L. Horn is just completing a cement sidewalk, on Palmetto avenue, for Chas. Wilbon, which includes an extension of 330 feet, on Palmetto, from Seabreeze avenue, south, as soon as A. Vandevoort has completed the walk in front of his property, which is in course of construction. A number of lots have recently been purchased and cleared on this street, and just now it is taking the lead in improvements.

Miss Doubleday, who has been spending some time at the home of C. H. Wilbon, left yesterday on the return trip to her home, at Binghampton, N. Y.

W. S. Bentley, of Ithaca, N. Y., who is looking after his orange interests, at Satsuma, Fla., expects to visit Mr. and Mrs. Coates in the near future.

W. A. Stringfellow, of Sanford, arrived in the Beach last night, and was registered at the Daytona Beach Hotel.

Walter R. Denison, of New London, Conn., and C. A. Miles, of Jacksonville, registered at the Seaside Inn last night.

Mrs. Sherman has arrived from Chicago, and will spend the winter with her brother, in the Peterson cottage.

Sierra Leone.

Sierra Leone—known to fame as "the white man's grave"—viewed from the deck of an incoming steamer presents an appearance distinctly attractive. As to climate, the sobriquet "white man's grave" is sufficiently instructive. Suffice it to say that the first of the daily regimental orders ran thus: "Funeral parade at 6:30 a. m. tomorrow," and it was seldom indeed that the parade was dismissed for lack of a victim to the pestiferous climatic conditions. Indeed, so arduous became the duties of sepulcher that, whereas it was customary in the beginning for the entire regiment and band to attend, only the company of the deceased and the firing party did so later on. Sierra Leone is infested with snakes, large and small. The former are of the constrictor species; the latter are all extremely venomous. The most deadly of all perhaps is the yellow jack, a beautiful yellow and black reptile, whose bite is reputed to prove fatal within a space of twenty minutes.—Westchester County Magazine.

TAKE HOME A Souvenir Plate

SEVEN VIEWS OF DAYTONA
IN OLD ENGLISH BLUE

THE REAL ROSE HAT PINS,
Are The Latest Craze.

Ask to see them at Clark's Jewelry Store.

GEO. H. CLARK Jeweler & Stationer.

THE DAYTONA DAILY NEWS

Published every evening, except Sunday, from December 1 to April 1, by THE GAZETTE-NEWS CO.
T. E. FITZGERALD, Editor-Manager.
L. C. DERAMEE, City Editor.
C. S. HARRIS, Circulation Manager.
Geo. F. CHURCH, Superintendent.

Entered as second-class matter December 1, 1908, at the postoffice at Daytona, Fla., under the Act of March 3, 1879.

BUSINESS AND PROFESSIONAL ADVERTISEMENTS

F. W. POPE
Attorney and Counsellor at Law.
Practice in State and Federal Courts
OFFICE OVER POSTOFFICE.
Telephone [illegible]

T. E. Fitzgerald E. F. Oates
FITZGERALD & OATES
Attorneys and Counsellors at Law
Special Facilities for Examining and Perfecting Land Titles.
Office in Conrad Building. Phone 128

G. A. KLOCK, M. D.,
PHYSICIAN AND SURGEON.
Associated with E. M. Ferguson, M. D.
Special attention given to Diseases of the Eye, Ear, Nose and Throat and Fitting of Glasses.
Office Hours: [illegible]

E. L. STEWART
Physician and Surgeon.
Especial attention to Diseases of Eye, Ear, Throat and Nose.
Fourth Door West Postoffice
Phone 92 [illegible]

ROY HOWE, M. D.
Physician and Surgeon
Office and Residence [illegible] Ridgewood Avenue, opp. Ridgewood Hotel. Office Hours [illegible] Telephone [illegible]

SEABREEZE SANITARIUM,
OCEAN BOULEVARD
SEABREEZE, - FLORIDA.
[illegible] corps of Competent Nurses [illegible]
C. C. BOHANNON, M. D., Daytona, Fla.
Phone No. 74.

C. C. BOHANNON,
Physician and Surgeon.
Office [illegible] Beach Street.
DAYTONA, FLORIDA.
Telephone No. [illegible]

DR. F. H. HOUGHTON

DENTIST
Phone 92 [illegible] West [illegible] Beach Street.

H. EUGENE JOHNSON,
Bicycle Livery.
[illegible]
Bicycle Supplies and Repairs.
[illegible]
Come and See.
WEST END OF CENTRAL BRIDGE

DR. EDITH B. SHOEMAKER

DENTIST
Office Hours: [illegible]
60 THIRD AVENUE. Telephone [illegible]

OSTEOPATHY
DR. J. C. HERMAN
[illegible]
EIGHTH SEASON IN DAYTONA
[illegible]
Phone [illegible]

DR. A. O'NEILL
Osteopath
Residence [illegible] Volusia Avenue.
Office over Anderson & Clark's [illegible]

GOOD MEAT
Is always found at
BIRCHWOOD'S.

Our Beef, Lamb, Pork and Mutton are always prime. [illegible]
A Trial Order Solicited. Phone [illegible]
Try Birchwood's Butter......

The absent one would appreciate one of those beautiful

Valentines

on exhibition at the

CURIO STORE.

Styles and prices to suit everybody

WALLACE

M. SHUFRO, THE BOSTON TAILOR.
Beach and Myrtle Streets,
Suits Made to Order From $18 Up.
All work done inside by white help.
CLOTHES CLEANED AND PRESSED
AT VERY REASONABLE PRICES.
All work called for and delivered.

S. FELD
Formerly with Hess Bros., Fifth Ave. and 3[illegible] Street, New York
LADIES' TAILOR.
[illegible] N. Beach Street, Near North Canal.
DAYTONA, FLA.

E. S. HALL
Architect and Builder.
Office 209 Palmetto Avenue
Daytona, Florida.

FOR SALE. [illegible]
W. C. HOWES,
Port Orange.

Local Agent Wanted.
A [illegible]
F. GERMAIN,
Orlando, Fla.

FOR CHARTER. Pleasure Yacht "LUCILE."
[illegible]

KODAK
Developing, Printing and Film Supplies--
STRICTLY FIRST-CLASS WORK
A TRIAL WILL CONVINCE YOU
Anderson & Clark
[illegible] Block, opp. North Bridge.

You Think of MILLS When You Think of ICE CREAM
[illegible] No. 77 [illegible]
THE BEST FOUNTAINS Serve "MILLS"

THE MAYFIELD. [illegible]

"OUR STORE"
THE SPOT CASH GROCERY
[illegible]
H. S. MILLER, Proprietor.
[illegible]

The Syracuse. [illegible] MARINE ENGINES [illegible] ROXBY'S [illegible]

THE PINEHURST, [illegible]
DAYTONA BEACH. [illegible]

FOUNTAIN CITY
LIVERY AND TRANSFER STABLES
HACKS MEET ALL TRAINS.
THE FINEST TURNOUTS IN DAYTONA
Blacksmith and Carriage Shop in Connection.
GEO. A. FOYE, Proprietor
TELEPHONE [illegible]

W. B. TALLEY
ARCHITECT
[illegible]
JACKSONVILLE, FLA.

Your attention is invited to our Annual Display of the Latest Novelties in

PARASOLS

Tokio shapes, etc., on Thursday, Frid
and Saturday, Jan. 28th, 29th and 30th

THE PECK-HENDRICKS CO.
COR. BEACH AND MAGNOLIA STS., DAYTONA,

REPORT OF CONDITION

VOLUSIA COUNTY BAN

DE LAND, FLORIDA, AND

MERCHANTS' BANK,

DAYTONA, FLORIDA.

AT CLOSE OF BUSINESS JANUARY 27, 1909.

RESOURCES		LIABILITIES	
Loans and Discounts	$544,495.67	Capital Stock	$50,00
Stocks and Bonds	11,850.00	Surplus and Undivided Profits	63,0
Overdrafts	930.83	Deposits	756,3
Banking House and Fixtures V. C. B. $8,167.45, Daytona 12,274.89	$20,442.04		
Real Estate	14,000.00		
Collection Account	22.06		
Cash on hand and in Banks	281,501.78		
	$876,252.38		$876,2

GIVE US A CALL.

THE BEE HIVE
Dry Goods,
Ladies' and Gent's Furnishings, Shoes, etc.
J. W. FULGHAM, North Beach Stre

FRESH STOCK

Reed Chairs and Rockers

AT THE

FURNITURE EMPORIUM OF

--BINGHAM & MALEY COMPANY--

Don't Fail to get Piano Tickets on all sales

DAYTONA ICE COMPANY LEW SMITH Manager

ICE Absolutely Pure—Made from Distilled Water.

Our Wagons make Trips Daily, except Sunday, to all parts of DAYTONA, SEABREEZE, ORMOND and DAYTONA BEACH
Ice for Boats Delivered at any Dock—Sacked or Loose.
OFFICE—Rear of Schantz Plant. Phone 4

To the Trade Who Like Good Goods.

WE ARE SOLE AGENT FOR THE
Famous Royal Scarlet and Curtis Bros. Goods.

And Like P. T. Barnum "We Never Advertise Unless We Show."

CALL AND GET PRICES BEFORE PURCHASING ELSEWHERE.

L. G. LYMAN, BEACH STREET

ATLANTIC MOTOR CAR COMPANY

No. 8 Beach Street, Daytona, Fla.

Automobiles and Gasoline Engines,

Diamond Tires, Bosch Magnetos and Spark Plugs.

Discounts Allowed the Trade

Secondhand Cars taken in part payment for New Autos.

DRINK LILY WATER FOR YOUR HEALTH

LILY WATER | ELECTRICITY

A Sparkling, Palatable Table Water that is Absolutely Pure. Highly Recommended by Noted Physicians for Disorders of the Stomach and Kidneys. Entirely Free from Harmful Minerals and Organic Matter. Sold by Leading Hotels and Druggists.

Lily Water

Is Recognized not only as one of the Modern Conveniences but a Modern Necessity. A Day and Night Current is now maintained thus giving the People of Daytona, Seabreeze and Daytona Beach an Opportunity to secure Motors and Lights at any and all hours.

THE ADAM SCHANTZ LILY WATER AND ELECTRIC PLANT

E. L. GUNN, General Manager.

PURIFIED AND BOTTLED IN DAYTONA

DRY GOODS. DRY GOODS. DRY GOODS.

THE CHARLES E. GARDINER CO.

Dry Goods, Ladies' Furnishings.

SPECIALTIES IN

LACES, EMBROIDERIES, RIBBONS, NOTIONS, ETC.

McCall's Patterns.

ANTHONY BLOCK. Telephone 102.

BARNES
THE NOVELTY MAN

Sells Stationery and School Supplies, Phonographs, Sewing Machines, Typewriters, Crockery, Glassware, Cutlery, Fishing Tackle, Toys and Notions. BARNES Will also frame your Pictures, fix your Lamps and Umbrellas, sharpen your Saws and other Tools and repair almost anyything that is out of whack In fact, for any want call on

BARNES
THE NOVELTY MAN
40 South Beach Street, Daytona, Fla.

TAKE HOME A Souvenir Plate

SEVEN VIEWS OF DAYTONA IN OLD ENGLISH BLUE

THE REAL ROSE HAT PINS, Are The Latest Craze.

Ask to see them at Clark's Jewelry Store.

GEO. H. CLARK Jeweler & Stationer.

The absent one would appreciate one of those beautiful

Valentines

on exhibition at the

CURIO STORE.

Styles and prices to suit everybody

WALLACE

Your attention is invited to our Annual Display of the Latest Novelties in

PARASOLS

Tokio shapes, etc., on Thursday, Friday and Saturday, Jan. 28th, 29th and 30th, 190

THE PECK-HENDRICKS CO.

COR. BEACH AND MAGNOLIA STS., DAYTONA, FLO

$4.95 WE WILL SELL HANAN AND STETSON

$6.00 AND $7.00 SHOES AT $4.95. WHY PAY MORE?

Beach Street. ANTHONY BROS. Who are never satisfied unless you are.

Hand Made Porto Rico and Panama Hats

AT LOW PRICES.

M. ELLA DeVOY & COMPANY,

No. 6 SOUTH BEACH STREET,

AGENTS ☛ Ladies' Red Cross and Children's Educator SHOES.

THE GLOBE

BEACH STREET, DAYTONA, FLA.

PERSONALS

A party of six drove up from New Smyrna Wednesday and took dinner at The Myrtle Inn, on Myrtle ave.

*Stove wood, McClellan & Edwards, phone 123. tf

Col. and Mrs. R. M. Thompson arrived in the city from New York Tuesday and went to the Ridgewood to await the arrival of their handsome houseboat, Everglades, but receiving word that she was aground at some point down the river they departed by train Wednesday afternoon to reach her from the nearest place.

‡Saratoga Inn Garage, cars stored by day or week. Six-cylinder, seven-passenger Welch and four-passenger Elmore for charter, hour or trip. Rates reasonable. tf

Mr. and Mrs. Clark Warren and infant, of White Plains, N. Y., arrived Tuesday and joined Mrs. Warren's parents, Mr. and Mrs. M. D. Eckler, at The Riverside on North Beach street Mr. and Mrs. I. S. Pettie and daughter, of Patchogue, L. I., were fellow passengers with Mr. and Mrs. Warren aboard the steamship City of Savannah and all say they experienced a very rough voyage caused by the recent northwest storm.

‡FOR RENT—Large house, 14 rooms, situated at Silver Beach, near automobile club house; bath, hot and cold, hard and soft water; furnished. Garage and servant's quarters. Rental, $500 for season. Inquire of T. E. Fitzgerald, or any agent. tf

THE DAYTONA DAILY NEWS

Published every evening, except Sunday, from December 1 to April 1, by THE GAZETTE-NEWS CO.
T. E. FITZGERALD, Editor-Manager.
L. C. DEMAREE, City Editor.
C. S. HARRIS, Circulation Manager.
GEO. F. CROUCH, Superintendent.

Entered as second-class matter December 1, 1908, at the postoffice at Daytona, Fla. under the Act of March 3, 1879.

BUSINESS AND PROFESSIONAL ADVERTISEMENTS

F. W. POPE
Attorney and Counsellor at Law.
Practice in State and Federal Courts
OFFICE OVER POSTOFFICE.
Telephone 84

T. E. Fitzgerald E. F. Oates
FITZGERALD & OATES
Attorneys and Counsellors at Law
Special Facilities for Examining and Perfecting Land Titles.
Office in Conrad Building. 'Phone 128

G. A. KLOCK, M. D.,
PHYSICIAN AND SURGEON.
Associated with K. M. Ferguson, M. D.
Special attention given to Diseases of the Eye, Ear, Nose and Throat and Fitting of Glasses.
Office Hours: 7 to 10 a. m., 1 to 4 p. m. and 7 to 8 p. m. Phone 25, 2 bells

E. L. STEWART
Physician and Surgeon.
Especial attention to Diseases of Eye, Ear, Throat and Nose.
Fourth Door West Postoffice
Phone 82 Calls answered.

ROY HOWE, M. D.
Physician and Surgeon
Office and Residence: 123 So. Ridgewood Avenue, opp. Ridgewood Hotel
Office Hours: 9 to 11 a. m.; 2 to 4 and 6:30 to 8 p. m. Telephone 175

SEABREEZE SANITARIUM,
OCEAN BOULEVARD.
SEABREEZE, - FLORIDA.
Rooms Large, Sunny and Attractive. A corps of Competent Nurses in attendance.
C. C. BOHANNON, M. D., Daytona, Fla.
PHONE No. 74.

C. C. BOHANNON,
Physician and Surgeon,
Office over the Atwood Pharmacy, Beach Street,
DAYTONA, FLORIDA.
Telephone No. 71.

DR. F. H. HOUGHTON
DENTIST
Office in Peck Block—West End South Bridge.
PHONE 82

H. EUGENE JOHNSON,
Bicycle Livery.
Carries a full line o
Bicycle Supplies and Repairs.
Prices Right. All work guaranteed.
Come and See.
WEST END OF CENTRAL BRIDGE

DR. EDITH B. SHOEMAKER
DENTIST
Office Hours:
9:00 to 12:00 a. m.
2:00 to 4:00 p. m.
60 THIRD AVENUE. Telephone 38

OSTEOPATHY
DR. J. C. HERMAN
Graduate under A. T. Still, founder of Osteopathy at Kirksville, Missouri.
EIGHTH SEASON IN DAYTONA
Located on Volusia Avenue, 2 doors west of Beach St., opposite The Gables
'Phone 40 Lady attendant

DR. A. O'NEILL
Osteopath
Residence 220 Volusia Avenue.
Office over Anderson's Candy Store.

GOOD MEAT
Is always found at
BIRCHWOOD'S.
Our Beef, Lamb, Pork and Mutton are always prime. Our table delicacies are the best the market affords
A Trial Order Solicited. Phone 22
Try Birchwood's Butter......

M. SHUFRO, THE BOSTON TAILOR,
Beach and Myrtle Streets,
Suits Made to Order From $18 Up.
All work done inside by white help.
CLOTHES CLEANED AND PRESSED
AT VERY REASONABLE PRICES.
All work called for and delivered.

S. FELD
Formerly with Hess Bros., Fifth Ave. and 31st Street, New York
LADIES' TAILOR,
107 N. Beach Street, Near North Canal,
DAYTONA, FLA.

E. S. HALL
Architect and Builder.
Office 209 Palmetto Avenue
Daytona, Florida.

FOR SALE. Very shallow draft side-wheel Boat, 45 feet long, 12 ft. wide; 20 h. p. gasoline engine, costing $800.
Also Launch hull, 31 feet long, 8 feet wide, glass window; could be used for House-boat.
Apply to W. C. HOWES, PORT ORANGE.

Local Agent Wanted.
A Northern Commission House wants a reliable and hustling agent in this territory to solicit consignments of FRUITS AND VEGETABLES. For particulars address
E. GERMAIN,
Orlando, Fla.
46-4w.

FOR CHARTER. Pleasure Yacht "LUCILE,"
Forty-two feet over all; 11 foot after deck, with awning. Has powerful engines, and two small sails; completely equipped for cruise on inland waters of F. E. C. Berths for party of four besides engineer and cook. For rates apply to H. C. THOMPSON, owner, Phone No. 92 Daytona, Fla.

KODAK
Developing, Printing and Film Supplies--
STRICTLY FIRST-CLASS WORK.
A TRIAL WILL CONVINCE YOU.
Anderson & Clark
Peck Block, opp. South Bridge.

You Think of MILLS When You Think of ICE CREAM
Whether you want a little or a lot Telephone No. 77 We deliver all orders of one quart or more.
THE BEST FOUNTAINS Serve MILLS'

THE MAYFIELD. A quiet, home-like house, pleasantly situated on Grandview Ave., facing the Clarendon. Overlooks the ocean. Terms reasonable. Address
MRS. D. C. RANKIN Seabreeze, Fla.

"OUR STORE"
THE SPOT CASH GROCERY
Two Doors South of the Postoffice
H. S. MILLER, Proprietor.
You will save $$$$$$ by buying here

The Syracuse, The perfection of MARINE ENGINES. Call and see one running at ROXBY'S, Beach Street, Agent.

THE PINEHURST, DAYTONA BEACH. One block south of Postoffice, on Peninsular Drive. Rooms large and airy. Hot and cold baths. Electric Lighted. Rates $1.50 per day; weekly terms on application. W. H. FREEMAN, Prop., Daytona Beach, Fla.

FOUNTAIN CITY
LIVERY AND TRANSFER STABLES
HACKS MEET ALL TRAINS.
THE FINEST TURNOUTS IN DAYTONA
Blacksmith and Carriage Shop in Connection.
GEO. A. FOYE, Proprietor
TELEPHONE 43

W. B. TALLEY
ARCHITECT
Plans and Specification Made for all classes of Buildings.
West Buildi JACKSONVILLE, FLA.

REPORT OF CONDITION

VOLUSIA COUNTY BANK
DE LAND, FLORIDA, AND

MERCHANTS' BANK,
DAYTONA, FLORIDA.

AT CLOSE OF BUSINESS JANUARY 27, 1909.

RESOURCES		LIABILITIES	
Loans and Discounts	$544,495 67	Capital Stock..........	$50,000.0
Stocks and Bonds...	14,850.00	Surplus and Undivided Profits	61,870.8
Overdrafts..	930.83	Deposits	764,381.
Banking House and Fixtures V. C. B. .... $8,167.45 Daytona 12,274.89	$20,442.04		
Real Estate	14,000.00		
Collection Account	32.06		
Cash on hand and in Banks..........	281,501.78		
	$876,252.38		$876,252.

THE BEE HIVE
Dry Goods,
Ladies' and Gent's Furnishings, Shoes, etc.
GIVE US A CALL. J. W. FULGHAM, North Beach Street

FRESH STOCK
Reed Chairs and Rockers
AT THE
FURNITURE EMPORIUM OF
--BINGHAM & MALEY COMPANY--
Don't Fail to get Piano Tickets on all sales

DAYTONA ICE COMPANY LEW SMITH Manager
ICE Absolutely Pure—Made from Distilled Water.
Our Wagons make Trips Daily, except Sunday, to all parts of
DAYTONA, SEABREEZE, ORMOND and DAYTONA BEACH.
Ice for Boats Delivered at any Dock—Sacked or Loose.
OFFICE—Rear of Schantz Plant. 'Phone 46.

To the Trade Who Like Good Goods.
WE ARE SOLE AGENT FOR THE
Famous Royal Scarlet and Curtis Bros. Goods,
And Like P. T. Barnum "We Never Advertise Unless We Show."
CALL AND GET PRICES BEFORE PURCHASING ELSEWHERE.
L. G. LYMAN, BEACH STREET

ATLANTIC MOTOR CAR COMPANY
No. 8 Beach Street, Daytona, Fla.
Automobiles and Gasoline Engines,
Diamond Tires, Bosch Magnetos and Spark Plugs.
Discounts Allowed the Trade
Secondhand Cars taken in part payment for New Autos.

Seabreeze News

SEABREEZE, Feb 4.—C. F. Burgman spent part of yesterday in Ormond.

Wm. B. Hatch made a business trip to Palatka today, expecting to return tomorrow.

A cement sidewalk is being laid in front of the Burgman resident property and office and will be continued all along the Knowlton block.

The Balloughs dredge is dredging out the channel to the city dock.

Mr. and Mrs. L. E. Powell, of Bellmore, Ohio, arrived from Miami yesterday and have taken part of Mrs. Stewart's cottage.

A. A. Austin has sold one-half of his lot on Valley street to Mr. Sauner, of Ohio, and the lot is being underbrushed and grubbed.

The lumber has arrived for E. C. Kittredge's residence and work has resumed

Mr. and Mrs. Geo. Sheets, of Grand Lodge, Mich., and Mr. and Mrs. I. Baker, of Lansing, Mich., arrived last week and are guests of The Glenwood. Mrs. Sheets is a daughter of Mrs. P. Olds.

Lieut. Henry W. Fleet arrived yesterday from Fort Thomas Ky., and will spend his leave of absence with his parents on Ocean boulevard.

The largest sale of the past ten days was consummated yesterday when Cassius Carrier, of Buffalo, N. Y., purchased three lots on the corner of Butler and Grandview avenue, 99 feet ocean front, Mr Carrier says he intends erecting a handsome residence on the purchased property. The deal was made by A. I. Miller.

Mrs. E. E. Dayton shipped a large box of oranges to Miss Burkhard, yesterday, from her grove on the ocean front. Miss Burkhard expects to spend several weeks or even longer at her home here this season.

Mrs. Chas. Hitt and daughter, Miss Hitt, of Delhi, N. Y., arrived at The Clarendon last night.

Welcoming the Traveler.

I have always had a good opinion of the enterprise of the life insurance agent. It has seemed to me that the busy bee is a lazy ne'er-do-well compared with him. Recently this opinion has been strengthened.

An old colored servant living in a neighboring family made his first trip away from home and visited relatives in New York.

On his return to Louisiana he was asked what he did while in the north.

"Well, 'mong uddah t'ings I done tuk out a life insurance policy fo' fi' hun'ed dollahs."

"Why, what on earth do you want with a life insurance policy? You have no wife or children!"

"Dat's what I done tol' him, but I had t' take it, all de same. De agent man, he met me at de boat landin', an' he said I'd haf t' have one or he'd sen' me back home. He warn't gwine fo' t' 'low me t' land if I didn't buy one. Dey don't 'low no one in New Yawk 'less dey has a 'suhance policy!"

E. D. COOPER
Manager
Jacksonville, Florida
RELIANCE LIFE INSURANCE CO.
Surplus
$1,700 000

NEW SEASIDE INN
AND FURNISHED COTTAGES.
Everything Modern,
Homelike and Comfortable.
Directly on Atlantic Beach.
Surf Bathing and Fishing.
$2.50 PER DAY AND UP
HORACE STEWART
DAYTONA BEACH, - FLORIDA

SURF CREST
House has been thoroughly renovated; is well kept, comfortable and finely located for surf bathing and fishing.
Rates $1.00 to $2.00 per day.
Address, MRS. S. E. ROGERS, Daytona Beach, Fla.

The Princess Issena
Seabreeze, - - Florida.
A fine stone and frame structure; everything new and sanitary; exceptionally large rooms; all modern conveniences; location high and dry; near ocean; large grounds; home table; rates per day $3.00 and up; special rates for season. Address
ADA W. POWERS, Proprietor.

THE WHITE HOUSE AND COTTAGES,
DAYTONA BEACH, FLA.
Rooms bright, airy, and completely furnished; modern improvements, clean and up-to-date. Located on Seabreeze Avenue a short distance from Atlantic ocean. Rates reasonable. E. L. HOWARD, Prop.

SEABREEZE GOLF LINKS
OPEN TO THE PUBLIC.
—INSTRUCTOR - - J. H. JENKINS—

J. C. BUTLER & CO.
REAL ESTATE
If you are looking for gilt-edge investments look for us. Our office is at Daytona Beach

H. G. Wilson & Co.
Seabreeze, Fla.
REAL ESTATE, INSURANCE, LOANS, NOTARY PUBLIC.
Improved and Unimproved Property, Fruit and Vegetable Lands.

Doings at Daytona Beach

DAYTONA BEACH, Feb. 4.—Mrs C. L. Horn left yesterday morning for Chattanooga, Tenn., in answer to a letter announcing the serious illness of her mother.

The officers of the Epworth League and the church trustees held a business session at the parsonage, Monday night, to consider enlarging the church.

J. C. Butler yesterday closed a deal with J. E. Garfield, of Boston, for the purchase of a lot on Earl street, belonging to Mrs. Edith Brush-Shoemaker. Mr. Garfield is son of Dr. Garfield whose new home has recently been completed, on Palmetto avenue.

The Tuesday night dance, at the Casino, under the auspices of the Dance Club, was quite a pleasant and select affair.

C.L. Horn is just completing a cement sidewalk, on Palmetto avenue, for Chas. Willson, which includes an extension of 330 feet, on Palmetto, from Seabreeze avenue, south, as soon as A. Vandevorde has completed the walk in front of his property, which is in course of construction. A number of lots have recently been purchased and cleared on this street, and just now it is taking the lead in improvements.

Miss Doubleday, who has been spending some time at the home of C. H. Willson, left yesterday on the return trip to her home, at Binghampton, N.Y.

W. S. Bentley, of Ithaca, N. Y., who is looking after his orange interests, at Satsuma, Fla., expects to visit Mr. and Mrs. Coates in the near future.

W.A. Stringfellow, of Sanford, arrived in the burg last night, and was registered at the Daytona Beach Hotel.

Walter R. Denison, of New London Conn., and C. A. Miles, of Jacksonville, registered at the Seaside Inn last night.

Mrs. Sherman has arrived from Chicago, and will spend the winter with her brother, in the Peterson cottage.

Sierra Leone.

Sierra Leone—known to fame as "the white man's grave"—viewed from the deck of an incoming steamer presents an appearance distinctly attractive. As to climate, the sobriquet "white man's grave" is sufficiently instructive. Suffice it to say that the first of the daily regimental orders ran thus: "Funeral parade at 6:30 a. m. tomorrow," and it was seldom indeed that the parade was dismissed for lack of a victim to the pestiferous climatic conditions. Indeed, so arduous became the duties of sepulcher that, whereas it was customary in the beginning for the entire regiment and band to attend, only the company of the deceased and the firing party did so later on. Sierra Leone is infested with snakes, large and small The former are of the constrictor species; the latter are all extremely venomous. The most deadly of all perhaps is the yellow jack, a beautiful yellow and black reptile, whose bite is reputed to prove fatal within a space of twenty minutes.—Westchester County Magazine.

DRINK LILY WATER FOR YOUR HEALTH
SPARKLING

LILY WATER | ELECTRICITY

A Sparkling, Palatable Table Water that is Absolutely Pure. Highly Recommended by Noted Physicians for Disorders of the Stomach and Kidneys. Entirely Free from Harmful Minerals and Organic Matter. Sold by Leading Hotels and Druggists.

Lily Water

Is Recognized not only as one of the Modern Conveniences but a Modern Necessity. A Day and Night Current is now maintained thus giving the People of Daytona, Seabreeze and Daytona Beach an Opportunity to Operate Motors and Lights at any and all hours.

THE ADAM SCHANTZ LILY WATER AND ELECTRIC PLANT
E. L. GUNN, General Manager.

PURIFIED AND BOTTLED IN DAYTONA

For Spring Planting.
We have just received in bulk:
Country Gentleman Sweet Corn,
Russell's Evergreen Sweet Corn,
Both White and Yellow Field Corn,
Whippoorwill Cow Peas,
Pole Beans,
Wax Beans,
Red Valentine Beans,
Also Watermelon Seed and Rocky Ford Cantaloupe Seed.
A Large Assortment of Package Seeds.
These Seeds are all Fresh and will grow. For sale at
GILLE'S PHARMACY.

COOK AUTO CO.
ORLANDO, FLA.
Agent for the
BUICK
Write for information or demonstration.

O. S. BURNETT
MERCHANT TAILOR
COTTAGE AVE.
Merchant Tailoring a Specialty
All work done by experienced white workmen and guaranteed first class. We do Cleaning, Pressing, Altering and Repairing for Ladies and Gentlemen.
Work called for and delivered.
PHONE 28

CENTRAL AUTOMOBILE GARAGE
S. B. GREEN
Proprietor

THE DAYTONA
BICYCLE LIVERY
GRAHAM THOMPSON, Proprietor
BICYCLES RENTED
By the Hour, Day, Week or Month.
—AGENT FOR—
Columbia Racycle, Iver Johnson and National Wheels
222 South Beach Street
Opposite Yacht Club

VET CAVE
18 North Beach Street
DAYTONA, FLA.
HAVANA AND PORTO RICA
..CIGARS..
Our All-Havana Smokers are a specialty—largest and best for the money.

ROOT'S
..DRY DOCK..
BOATS FOR SALE or CHARTER
A good place to have your yacht cleaned, painted, etc.
Located north of Central Bridge
F. A. ROOT

HOTEL DIXIE
TITUSVILLE-ON-THE-INDIAN-RIVER, FLA.
100 First class Newly Furnished River-view Rooms. Running Hot and Cold Water. White Service
75,000 Acres Hunting Preserve Free.
Gulls, Golfing, Sail and Power Boats.
Rates 2.50 perday. Try The Dixie, it serves you right.
GREEN & GALE, Proprietors.

SARATOGA INN
Located in the Most Beautiful Spot on the Halifax River.
JOHN J. McGUIRE, Proprietor.

WE INVITE INSPECTION. Rooms Single or En Suite with Bath. No better in Florida. Table of the best of everything in season. Terms as reasonable as the service will permit, given on application.

A First-class Garage in connection with the hotel. Storage by the day or week. Special arrangements will be made with guests at the Hotel.

The Minneapolis
Broad Verandas, Large Shade Trees.
RATES $2.00 to $3.00 PER DAY.
SPECIAL RATES BY WEEK.
20—28 Seventh Street. Phone 178.
J. P. SAWTELLE, Propr. MIAMI, Fla.

The Greatest Resort In The World. **"Hotel Palm Beach."**
[illegible], with Very Moderate Rates, Grand Location. Adjoins Famous "Palm [illegible]" Gardens. What you expected to see—Tropical Splendor of Fruits and Flowers. Don't miss it. Only a few hours farther south by [illegible] that carries right to hotel stock. Booklet.

HOTEL MAGNOLIA. St. Augustine, Florida.
Select Family Hotel. All Modern Improvements.
Fifty Suites with Private Baths, Steam Heat, Elevators, &c.
Accommodations for 300 Guests
RATES $2.50 AND UPWARD PER DAY. Special Weekly.
Open Jan. 1st to May 1st. Write for Illustrated Booklet.
PALMER & MACDOWELL, Proprietors.

THE **HOTEL PERKINS**
Opened June 1, 190[illegible]
FIFTH and WASHINGTON STS.
PORTLAND, OREGON
(The Rose City)
"Modern Luxury at Moderate Rates."
In the heart of the Business and Shopping district. Rooms with bath—En suite and single. Local and long distance phones in every room. Sample Rooms. Cafe. Grill. Music. Caters to Tourist and Commercial Trade. European Plan. Rates $1.[illegible] per day and up. Correspondence Solicited—Booklets.
PERKINS HOTEL CO., Proprietors
W. [illegible], Manager

THE WELLINGTON HOTEL
Cor. Wabash Ave. & Jackson Boul.
CHICAGO
Refurnished at a cost of
$150,000
Hot and Cold Running Water and Long Distance 'Phones in all Rooms.
200 Rooms 100 with Bath
Single or en suite
Rates $1.50 and Upwards
One of the most unique Dining Rooms in the country. Our famous Indian Cafe. Noted for service and Cuisine
McClintock & Bayfield, Props

—DON'T PAY TO DELAY.—
Break up that Cold
YOUNG'S PHARMACY,
'Phone 36 36 Beach St.
with Rexall Cold Cure. We guarantee this preparation.

Automobile For Sale
Almost New Reo Runabout, with Folding Back Seat.
WILL CARRY FOUR PEOPLE ANYWHERE.
IN FIRST-CLASS CONDITION.
Almost New Tires. Gas Lights, Generator, Supplementary Springs and all tools.
Will be sold at very low figure.
Want larger car.
Call on or address
GEO. F. CROUCH,
Daily News Office Daytona, Fla.

GOOD FOR 5 VOTES
IN THE
BUSH AND SAFFORD PIANO CONTEST

These votes cast for ____________________

Each issue the Daily News will publish one of these coupons. It must be voted within 7 days. February 1, 1909.

The Modern Seven Wonders

Daytona's Incomparable Ocean Beach.

One of Daytona's crowning glories is her incomparable beach. No one who ever set foot upon its smooth, packed sands; no one who ever pedaled a bicycle over its expanse; no one who ever drove a prancing pair of horses and listened to the popping of their steel shoes upon its asphaltum-like face; no one who ever steered a high-power automobile down the broad stretch of wave-washed and surf-packed sand but realized that it is a world-beater, a world-wonder. Go stand upon this wide speedway and see the happy souls flit by in joyous mood, and answer whether this is not one of the seven modern wonders.

The Placid, Pellucid Halifax River.

Where think you is water with more picturesque surroundings? Nearly a mile wide, fringed with tropical vegetation, artistic cottages with roomy veranda's looking out upon her bosom, gamey food fishes in countless numbers beckoning, as it were, to those with rod and reel; her bosom flecked with duck and coot and snowy-winged sea birds, which sit about as if for the sport of bobbing upon her waves; watch that lubberly old white headed pelican perch a fat mullet, and that fish hawk struggling upward with his floundering load he snatched from the water.

See the beautiful launches, spick and span, their hampers and lockers bulging with refreshments both solid an liquid ready for a cruise upon her beautiful surface. Take out your field glass and sweep the river from Ormond bridge to Ponce Park light house, then say whether the Halifax isn't a thing of beauty and a joy forever, and one of the modern wonders.

The Enchantingly Picturesque Ridgewood.

Ridgewood avenue is upon the crest of a broad ridge, straight as the crow flies, and the wide-spreading branches of the heavy-trunked live-oaks extend their giant arms across this magnificent vista, forming an arch, and from these extended arms great festoons of Spanish moss sway as the trade winds from tropic seas fan them. Looking straight ahead down this white shell street one has the impression of a fairy path with [illegible] draperies but as you move along and cast an eye first to the right and then to the left you see distinguished cottage homes in the most delightful settings.

Surpassing Beauty of Our Cottage Homes.

No one of Daytona's attractions perhaps commands more nearly universal attention and praise than does the artistic cottage. The owners of these charming villas hail from every corner of the country and they bring their own architectural plans and build upon them, and as the architecture of one section of the country differs from the architecture of another so do our homes differ in outward appearance and structural beauty from one another. There are no monotonous rows of strikingly similar buildings but the eye, as it sweeps by, is treated to a kaleidoscopic change which keeps the mind wondering "What next?"

Streets and Pavements the Most and Best.

Why the Architect of the Universe chose to give to Daytona the most admirable, the most picturesque natural setting of all the cities of the South is not revealed but that such is a fact must be apparent to the most superficial observer. With such lavish wealth of natural beauty it became an easy thing for the hand of man to give the little finishing touches which have brought out the colors and outlines of the big picture.

Man did all this in the laying out of the streets with their wide margins of parkage, the entire city becomes a great park.

And as for pavements, pavements that look and act like granite,—where else between the eastern and western seas are so many miles in proportion to inhabitants? Till some unheard-of place reports more and better, Daytona throws down the gauntlet to the world.

Squirrels, Flowers, Birds and Fruits.

Whatever one's shortcomings and however indifferent or even callous one may be to many things, the mere mention of "squirrels and flowers, birds and fruits" will send a thrill that is reflected in distended pupils and pricked ears.

For every visitor with a spare "goober" there is a bunny ready to come out and accept your gift. He will sit bolt upright and gnaw into the meat, casting furtive, saucy glances at you meanwhile.

Flowers! Usually fresh and blooming the year 'round. In one yard roses of variegated hues predominate, another has a penchant for the poinsettia and the pansies are aflame; another is hidden in a jungle of tall cane.

The birds flit in, and with their joyous notes help to give fullness and symmetry to the picture.

As for fruits, choice citrus fruits, Daytona yields the palm to none for quality and quantity per acre. There are scores of citrus groves in proximity to the city, branches bending to the earth with their burdens of luscious golden globes.

The Fastest Autos And The Finest Out.

Here is where world's records for speed are broken with every recurring season. Autos the biggest, the fastest and the finest are on daily parade and the big show is as free as the pure artesian water from the thousand flowing wells. It is a continuous show with constantly shifting scene. You will probably catch the spirit and when you do the roads and the beach are yours. The Florida sunshine is free, the balmy ocean breezes are free, the birds and squirrels and flowers are free, the sparkling fountain water is free and you will have to go down in your wallet only for costs for the auto and bed and board.

This is no fanciful picture; it's all here. It is drawing other thousands and holding them enthralled, it will charm and hold you. Come and see.

Strictly a Kodak Shop.

We are not Portrait Artists, nor are we Art Dealers but 10 years of close attention to the KODAKERS needs has won for us the enviable reputation of being

FIRST-CLASS FINISHERS.

Anyone desiring good work and strict attention paid to their orders for Developing and Printing, will get it at LESESNE'S KODAK PLACE, the only shop in town that makes the Kodak Work a Specialty.

All work finished in 24 hours, 12 hours if necessary.

R. H. LESESNE
Eastman Kodak Dealer,
Beach Street, near 3d Ave.,
DAYTONA, FLORIDA.

LOCAL ITEMS

Many of Daytona's citizens are puzzled over the question as to whether the incoming Mayor will be satisfied with the salary provided for the office, or with the fees or will he want both? Perhaps the candidates are prepared to answer the question now.

"Just received big stock of Diamond Tires—all sizes and styles. Buy your tires here at New York prices, and get them pumped up free. Daytona Auto Transit Co. tf

Manager E. L. Gunn, of the electric light plant, says that the arc lights provided for at the last meeting of the city council will be installed and ready for use Saturday night at the intersection of Bellevue and Ridgewood and Fremont and Ridgewood avenues, in the southern part of the city.

††LAYING PULLETS—Big Boston young strong. W. H. Cameron, 2d avenue [illegible]

Keep an eye on your bicycle at this season of the year. There is more or less trouble during the winter season with bicycles being either stolen outright or temporarily appropriated by unscrupulous persons. R. Jaros lost his wheel Monday calling on W. F. Holmes, on Lincoln avenue, at about 8 o'clock.

The Annual Bazaar and Valentine Sale of St. Mary's Guild will be held on Friday, February 5th, from 2 to 10 p. m., in the Guild Hall. The ladies will have on sale Fancy and Domestic articles, also Home-made Candy and Cake. Ice Cream, Cake and Coffee will be served. 1t4

What Is It, a Lobster?

That the methods of public school instruction as applied in one city at least do not always meet the approbation of the parents of the pupils was evidenced when a German man whose bristly blond hair was standing perfectly erect with anger strode into a Baltimore school one day and, approaching the principal, demanded:

"Vot is it, a lobster?"

The principal explained in his suavest tone that a lobster was a species of shellfish.

"How many legs has it—der lobster?"

The number of legs was promptly stated.

"Look here," exclaimed the irritated Teuton, "I vork for me in a big hurry, und if your teacher he cannot find petter dings to ask my boy Hermann how many legs has it, a lobster, und make him come home to bodder his fadder mit questions, 'What is it, a lobster?' it is pad business!"—Lippincott's.

NEWS OF THE HOTELS

The Prince George.

The following guests arrived yesterday at The Prince George: W. T. Van Beckerech, New York; Miss E. H. Clement, Ocean Grove, N. J.; Mrs. J. L. Wolcott, Dover, Del.; D. H. Clark and wife, Punxsutawney, Pa.

The Despland.

D. J. Packoff and wife, Newark, N. J.; E. E. Kent and wife, Syracuse, N. Y.; Mr. and Mrs. C. Pegler, Cleveland; C. C. Garrison, H. H. Rucca, Jensen; Charles Strobel and wife, Cincinnati; Mrs. Charles N. Brown, Mrs. Wm. M. Hoffer, Jamestown, N. Y.

The Ridgewood.

Stafford Phillips and wife, Columbus Ohio; T. H. Devereux and wife, Minneapolis Minn.; George N. Damm, Miss May Damm, Leominster, Md. are recent arrivals at The Ridgewood.

L. O. Smith, of Philadelphia, a guest at The Ridgewood, has his machine here and every day makes excursions to surrounding towns.

Mr. Peerless, of Milwaukee, also has his car here and frequently takes parties of house guests for trips to nearby villages.

Schmidt's Hotel.

The Wednesday arrivals at Schmidt's Hotel were: S. Laupheimer, Baltimore; Miss B. W. Owen, New York; A. Miles, Jacksonville; W. A. Coleman, Troy, N. Y.; J. C. Steinel, Jr., Battle Creek, Mich.; Mr. and Mrs. D. D. O'Keifer, Chicago; H. R. Hinkle, Atlanta; Egford Ely, attorney, of DeLand, and Miss W. Owen Gaudy, of Ft. Wayne, Ind.

F. Bechtler and wife, of Pittsburg, who have been at Schmidt's Hotel for some days, left this morning for a trip to Cuba. After a ten days' visit there they will return to Schmidt's Hotel for the balance of the season. Mr. Bechtler is a piano manufacturer.

Snubbing a Snob.

Jasmin, the Gascon poet and barber, once treated a rich snob to the snubbing he deserved. Jasmin had been reciting his poems for the benefit of the poor and had afterward been escorted in triumphal procession to his hotel. Next morning while he was still in bed some one knocked at the door, and a vulgar nabob entered and installed himself without invitation in a chair.

"My dear Jasmin," said he patronizingly, "I am a banker, a millionaire, as you know. I wish you to shave me with your own hand. Please set to work at once, for I am pressed for time. You can ask what you like for your trouble."

"Pardon me, sir," said Jasmin, with pride. "I shave for pay at home only."

"What do you say?"

"It is true, sir. I shave for pay only at home."

"Come, come! You are jesting. I cannot be put off. Make your charge what you like, but shave me."

"Again I say, sir, it is impossible."

"How impossible? Isn't it your trade?"

"It is, but at this moment I am not disposed to exercise it."

In spite of renewed bribes and entreaties Jasmin remained firm, and the millionaire went away unshaved.

Cricket Fighting.

Cricket fighting, a national sport in the Celestial Kingdom, is odd to see. Crickets are trained. They are exercised and dieted, and daily, before a match, smaller, weaker crickets are opposed to them that they may work out for themselves good fighting systems. In matches the betting is very high. The Chinese, who are tremendous gamblers, often lose fortunes over crickets as American millionaires lose fortunes over race horses. A good cricket fight will last half an hour. The opposing crickets, each in a tube like a box stall, are dropped into a ring with a wall around it about six inches high. A combatant to win must throw his rival over this wall clean out of the ring. Tiny bells are rung by the seconds. These bells have a peculiar timbre and excite the crickets to a very frenzy of fighting. A cricket with a good record will sell for $5 or $10, while champions often fetch $50.—New Orleans Times-Democrat.

Drinkers' Logic.

"Men drink," said a temperance lecturer, "because they are happy, because they are sad, because they are too warm, because they are too cold. Is there any logic in that?

"When I see men drinking I think of a little boy at the seashore.

"This little boy, at play with his bucket and shovel in the sand, suddenly ran to the edge of an advancing wave and, scooping up a handful of salt water and foam, drank it greedily.

"'Oh, don't drink that,' said his nurse. 'It will make you thirsty.'

"'What if it does?' said he. 'There's plenty more.'"

THE CLARENDON
MR. FRED MAUHS, of Sharon Springs, N. Y., has arrived with his corps of assistants and opened The Clarendon Bath Department to the public.
Russian Baths, Turkish Baths, Hot Sea Baths,
Pine Needle Baths, Vapor Baths,
Steam Massage.
Given at all hours by the very highest grade of Professional Operators. The only place south of Washington, D. C., where these baths may be obtained.

HOTEL DESPLAND
Daytona, Florida
Now Open for Season 1908-9.
L. M. WAITE, Owner and Manager.
Greatly Enlarged since last season. Cuisine and Service Excellent. Broad Piazzas on all Sides. Rooms Ensuite. Steam Heat. Every Modern Convenience. Send for Booklet.
Summer Address: ATLANTIC HOUSE, Narragansett Pier, Rhode Island.

Fronting on the Halifax River. Electric Lights and Modern Improvements
Schmidt's Hotel
Formerly Schmidt's Villa.
HENRY SCHMIDT & SON, Proprietors.
DAYTONA, FLORIDA.
Fine Home Table Reasonable Rates Delightful Sunny Rooms

THE RIDGEWOOD
E. D. LANGWORTHY, Proprietor.
THE house is charmingly situated on Ridgewood Avenue, the highest and most healthful point in the town of Daytona. It is very tastefully and comfortably furnished and is modern in every respect. The vegetables are from the Ridgewood garden, and native fruits, which grow in abundance, are a feature of the table.
NOW OPEN

The Prince George
Hilyard & Holroyd, Proprietors.
DAYTONA, — — FLORIDA.
NOW OPEN
REFURNISHED AND RENOVATED THROUGHOUT
Steam Heat in Every Room
SAME MANAGEMENT AS "THE BRISTOL," ASBURY PARK, N. J.

THE BENNETT
[illegible] South [illegible] Avenue
Modern and First-class Rooms, en suite with Private Baths. Entire White Service. Northern Cooking.
Summer Hotel, The [illegible], Marblehead, Mass. A. H. & E. LANE, Proprietors.

THE STILLMAN
DAYTONA, FLORIDA. D. R. STILLMAN, Proprietor.
Facing The Halifax. Half Block from Stores and Postoffice. Modern Improvements. White Help. Northern Chef.
Terms $2.00 and upward. Weekly Rates on application.
TABLE BOARD

IVY LANE INN
W. W. FOLTZ, Proprietor. DAYTONA, FLORIDA
The Table, Rooms and all Appointments are of the Very Highest Grade.
Pleasing and satisfying the most particular people.

THE PALMETTO
WELL KNOWN AND POPULAR. DAYTONA, FLORIDA.
Overlooking The Beautiful Halifax River.
A Homelike and Comfortable House. First-class In All Respects.
C. O. CHAMBERLIN, Proprietor.

The Daytona Beach Hotel
DAYTONA BEACH, FLORIDA
Directly on the ocean. Surf bathing and fishing. First-class table. Sea Food a Specialty.
$2.50 Per Day and Up. THOS. H. KEATING, Proprietor.

For Spring Planting.
We have just received in bulk:
Country Gentleman Sweet Corn,
Stowell's Evergreen Sweet Corn,
Both White and Yellow Field Corn,
Whippoorwill Cow Peas,
Pole Beans,
Wax Beans,
Red Valentine Beans,
Also Watermelon Seed and Rocky Ford Cantaloupe Seed.
A Large Assortment of Package Seeds.
These Seeds are all Fresh and will grow. For sale at
GILLE'S PHARMACY.

COOK AUTO CO.
ORLANDO, FLA.
Agent for the
BUICK
Write for information or demonstration.

O. S. BURNETT
MERCHANT TAILOR
COTTAGE AVE.
Merchant Tailoring a Specialty
All work done by experienced white workmen and guaranteed first class. We do Cleaning, Pressing, Altering and Repairing for Ladies and Gentlemen.
Work called for and delivered.
PHONE 28

CENTRAL
AUTOMOBILE
GARAGE
S. B. GREEN
Proprietor

THE DAYTONA
BICYCLE LIVERY
GRAHAM THOMPSON, Proprietor
BICYCLES RENTED
By the Hour, Day, Week or Month.
—AGENT FOR—
Columbia Racycle,
Iver Johnson and
National Wheels
222 South Beach Street
Opposite Yacht Club

VET CAVE
119 North Beach Street
DAYTONA, FLA.
HAVANA AND PORTO RICA
..CIGARS..
Our All-Havana Smokers are a specialty—largest and best for the money.

ROOT'S
..DRY DOCK..
BOATS FOR SALE or CHARTER
A good place to have your yacht cleaned, painted, etc.
Located north of Central Bridge
F. A. ROOT

HOTEL DIXIE
TITUSVILLE-ON-THE-INDIAN-RIVER, FLA.
100 First class Newly Furnished River-view Rooms. Running Hot and Cold Water. White Service
75,000 Acres Hunting Preserve Free.
Guns, Guides, Sail and Power Boats.
Rates 2.50 perday. Try THE DIXIE, it serves you right.
GREEN & GALE, Proprietors.

SARATOGA INN
Located in the Most Beautiful Spot on the Halifax River.
JOHN J. McGUIRE, Proprietor.
WE INVITE INSPECTION. Rooms Single or En Suite with Bath. No better in Florida. Table of the best of everything in season. Terms as reasonable as the service will permit, given on application.
A FIRST-CLASS GARAGE in connection with the hotel. Storage by the day or week. Special arrangements will be made with guests at the Hotel.

The Minneapolis
Broad Verandas, Large Shade Trees.
RATES $2.00 to $3.00 PER DAY.
SPECIAL RATES BY WEEK.
218—222 Seventh Street. Phone 4226.
J. P. SAWTELLE, Propr. MIAMI, Fla.

The Greatest Resort In The World, "Hotel Palm Beach."
Handsome, with Very Moderate Rates, Grand Location. Adjoins Famous "Poinciana" Gardens. What you expected to see—Tropical Splendor of Fruits and Flowers. Don't miss it. Only a few hours further South by train or boat that comes right to hotel dock. Booklet.

HOTEL MAGNOLIA. St. Augustine, Florida.
Select Family Hotel. All Modern Improvements.
Fifty Suites with Private Baths, Steam Heat, Elevators, &c.
Accommodations for 300 Guests
RATES $2.50 AND UPWARD PER DAY. Special Weekly.
Open Jan. 1st to May 1st. Write for Illustrated Booklet.
PALMER & MACDOWELL, Proprietors.

THE HOTEL PERKINS
Opened June 1, 1908
FIFTH and WASHINGTON STS.
PORTLAND, OREGON
(The Rose City)
"Modern Luxury at Moderate Rates."

In the heart of the Business and Shopping District. Rooms with bath—En suite and single. Local and Long distance phones in every room. Sample Rooms Cafe Grill Music Caters to Tourist and Commercial Trade. European Plan. Rates, $1.00 per day and up. Correspondence Solicited—Booklets.
PERKINS HOTEL CO., Proprietors
W. SWETLAND, Manager

THE WELLINGTON HOTEL
Cor. Wabash Ave. & Jackson Boul.
CHICAGO

Remodeled at a cost of
$150,000
Hot and Cold Running Water and Long Distance 'Phones in all Rooms.
200 Rooms 100 with Bath
Single or en Suite
Rates $1.00 and Upwards
One of the most unique Dining Rooms in the country. Our famous Indian Cafe. Noted for Service and Cuisine
McClintock & Bayfield, Props

---DON'T PAY TO DELAY.---
Break up that Cold
YOUNG'S Prescription PHARMACY,
'Phone 48 S. Beach St.
with Rexall Cold Cure. We guarantee this preparation.

Automobile For Sale
Almost New Reo Runabout, with Folding Back Seat.
WILL CARRY FOUR PEOPLE ANYWHERE.
IN FIRST-CLASS CONDITION.
Almost New Tires Gas Lights Generators, Supplementary Springs and all tools
Will be sold at very low figure.
Want larger car.
Call on or address:
GEO. F. CROUCH,
Daily News Office Daytona, Fla.

GOOD FOR 5 VOTES
IN THE
BUSH AND SAFFORD
PIANO CONTEST
These votes cast for ______________________
Each issue the Daily News will publish one of these coupons
It must be voted within 7 days. February 1, 1909.

The Modern Seven Wonders

Daytona's Incomparable Ocean Beach.

One of Daytona's crowning glories is her incomparable beach. No one who ever set foot upon its smooth, packed sands; no one who ever pedaled a bicycle over its expanse; no one who ever drove a prancing pair of horses and listened to the popping of their steel shoes upon its asphaltum-like face; no one who ever steered a high-power automobile down the broad stretch of wave-washed and surf-packed sand but realized that it is a world-beater, a world-wonder. Go stand upon this wide speedway and see the happy souls flit by in joyous mood, and answer whether this is not one of the seven modern wonders.

The Placid, Pellucid Halifax River.

Where think you is water with more picturesque surroundings? Nearly a mile wide, fringed with tropical vegetation, artistic cottages with roomy veranda's looking out upon her bosom, gamey food fishes in countless numbers beckoning, as it were, to those with rod and reel; her bosom flecked with duck and coot and snowy-winged sea birds, which sit about as if for the sport of bobbing upon her waves; watch that lubberly old white headed pelican pouch a fat mullet, and that fish hawk struggling upward with his floundering load he snatched from the water.

See the beautiful launches, spick and span, their hampers and lockers bulging with refreshments both solid an liquid ready for a cruise upon her beautiful surface Take out your field glass and sweep the river from Ormond bridge to Ponce Park light house, then say whether the Halifax isn't a thing of beauty and a joy forever, and one of the modern wonders.

The Enchantingly Picturesque Ridgewood.

Ridgewood avenue is upon the crest of a broad ridge, straight as the crow flies, and the wide-spreading branches of the heavy-trunked live-oaks extend their giant arms across this magnificent vista, forming an arch, and from these extended arms great festoons of Spanish moss sway as the trade winds from tropic seas fan them. Looking straight ahead down this white shell street one has the impression of a fairy path with elfish draperies but as you move along and cast an eye first to the right and then to the left you see distinguished cottage homes in the most delightful settings.

Surpassing Beauty ot Our Cottage Homes.

No one of Daytona's attractions, perhaps commands more nearly universal attention and praise than does the artistic cottage. The owners of these charming villas hail from every corner of the country and they bring their own architectural plans and build upon them,and as the architecture of one section of the country differs from the architecture of another so do our homes differ in outward appearance and structural beauty from one another. There are no monotonous rows of strikingly similar buildings but the eye, as it sweeps by, is treated to a kaleidoscopic change which keeps the mind wondering "What next?"

Streets and Pavements the Most and Best.

Why the Architect of the Universe chose to give to Daytona the most admirable, the most picturesque natural setting of all the cities of the South is not revealed but that such is a fact must be apparent to the most superficial observer. With such lavish wealth of natural beauty it became an easy thing for the hand of man to give the little finishing touches which have brought out the colors and outlines of the big picture.

Man did all this in the laying out of the streets with their wide margins of parkage, the entire city becomes a great park

And as for pavements, pavements that look and act like granite,—where else between the eastern and western seas are so many miles in proportion to inhabitants? Till some unheard-of place reports more and better, Daytona throws down the gauntlet to the world.

Squirrels, Flowers, Birds and Fruits.

Whatever one's shortcomings and however indifferent or eve callous one may be to many things, the mere mention of "squirrels and flowers, birds and fruits" will send a thrill that is reflected in distended pupils and pricked ears.

For every visitor with a spare "goober" there is a bunny ready to come out and accept your gift. He will sit bolt upright and gnaw into the meat, casting furtive, saucy glances at you meanwhile.

Flowers! Usually fresh and blooming the year 'round. In one yard roses of variagated hues predominate, another has a penchant for the poinsettia and the premises are aflame; another is hidden in a jungle of tall cane.

The birds flit in, and with their joyous notes help to give fullness and symmetry to the picture.

As for fruits, choice citrus fruits, Daytona yields the palm to none for quality and quantity per acre. There are scores of citrus groves in proximity to the city, branches bending to the earth with their burdens of luscious golden globes.

The Fastest Autos And The Finest Out.

Here is where world's records for speed are broken with every recurring season. Autos the biggest, the fastest and the finest are on daily parade and the big show is as free as the pure artesian water from the thousand flowing wells. It is a continuous show with constantly shifting scene. You will probably catch the spirit and when you do the roads and the beach are yours The Florida sunshine is free, the balmy ocean breezes are free, the birds and squirrels and flowers are free, the sparkling fountain water is free and you will have to go down in your wallet only for coin for the auto and bed and board.

This is no fanciful picture; it's all here. It is drawing other thousands and holding them enthralled, it will charm and hold you. Come and see.

Strictly
a Kodak Shop.====
We are not Portrait Artists, nor are we Art Dealers but 10 years of close attention to the KODAKERS needs has won for us the enviable reputation of being
FIRST - CLASS FINISHERS.
Anyone desiring good work and strict attention paid to their orders for Developing and Printing, will get it at LESESNE'S KODAK PLACE, the only shop in town that makes the Kodak Work a Specialty.
All work finished in 24 hours, 12 hours if necessary.
R. H. LESESNE
Eastman Kodak Dealer,
Beach Street, near 3d Ave.,
DAYTONA, FLORIDA.

LOCAL ITEMS

Many of Daytona's citizens are puzzled over the question as to whether the incoming Mayor will be satisfied with the salary provided for the office, or with the fees, or will he want both? Perhaps the candidates are prepared to answer the question now.

°Just received big stock of Diamond Tires—all sizes and styles. Buy your tires here at New York prices, and get them pumped up free. Daytona Auto Transit Co. tf

Manager E. L. Gunn, of the electric light plant, says that the arc lights provided for at the last meeting of the city council will be installed and ready for use Saturday night at the intersection of Bellevue and Ridgewood and Fremont and Ridgewood avenues, in the southern part of the city.

††LETTUCE PLANTS—Big Boston, young, strong. W. H. Cameron, 2d avenue ts

Keep an eye on your bicycle at this season of the year. There is more or less trouble during the winter season with bicycles being either stolen outright or temporarily appropriated by unscrupulous persons. R. Jareo lost his wheel Monday calling on W. F. Holmes, on Loomis avenue, at about 8 o'clock

°The Annual Bazaar and Valentine Sale of St. Mary's Guild will be held on Friday, February 5th, from 2 to 10 p. m., in the Guild Hall. The ladies will have on sale, Fancy and Domestic articles, also Homemade Candy and Cake. Ice Cream, Cake and Coffee will be served. t&t

What Is It, a Lobster?

That the methods of public school instruction as applied in one city at least do not always meet the approbation of the parents of the pupils was evidenced when a German man whose bristly blond hair was standing perfectly erect with anger strode into a Baltimore school one day and, approaching the principal, demanded:

"Vot is it, a lobster?"

The principal explained in his suavest tone that a lobster was a species of shellfish.

"How many legs has it—der lobster?"

The number of legs was promptly stated.

"Look here," exclaimed the irritated Teuton, "I vork for me in a big hurry, und if your teacher he cannot find petter dings to ask my boy Herman how many legs has it, a lobster, und make him come home to bodder his fadder mit questions, 'What is it, a lobster?' it is pad business!"—Lippincott's.

NEWS OF THE HOTELS

The Prince George.

The following guests arrived yesterday at The Prince George: W. T. VanBockerech, New York; Miss E. H. Clement, Ocean Grove, N. J.; Mrs. J. L. Wolcalt, Dover, Del ; D. H. Clark and wife, Punxsutawney, Pa.

The Despland.

D. J. Packoff and wife, Newark, N. J.; E. E. Kent and wife, Syracuse, N. Y.; Mr. and Mrs. C. Pegler, Cleveland; C. C. Garrison H. H. Rucen, Jensen; Charles Strebel and wife, Cincinnati; Mrs. Charles N Brown, Mrs. Wm. M. Hoffer, Jamestown, N. Y.

The Ridgewood.

Stafford Phillips and wife, Columbus Ohio; T. H. Deverveux and wife, Minneapolis Minn.; George N. Damm, Miss May Damm, Leommler, Md. are recent arrivals at The Ridgewood.

L. O. Smith, of Philadelphia, a guest at The Ridgewood, has his machine here and every day makes excursions to surrounding towns.

Mr. Peerless, of Milwaukee, also has his car here and frequently takes parties of house guests for trips to nearby villages.

Schmidt's Hotel.

The Wednesday arrivals at Schmidt's Hotel were: S. Laupheimer, Baltimore; Miss B. W. Owen, New York; A. Miles, Jacksonville; W. A. Coleman, Troy, N. Y.; J. C. Steinel, Jr., Battle Creek, Mich.; Mr. and Mrs. D. D. O'Keifer, Chicago; H. R. Hinkle, Atlanta; Egford Bly, attorney, of DeLand, and Miss W. Owen Gaudy, of Ft. Wayne, Ind.

F. Bechtler and wife, of Pittsburg, who have been at Schmidt's Hotel for some days, left this morning for a trip to Cuba. After a ten days' visit there they will return to Schmidt's Hotel for the balance of the season. Mr. Bechtler is a piano manufacturer.

Snubbing a Snob.

Jasmin, the Gascon poet and barber, once treated a rich snob to the snubbing he deserved. Jasmin had been reciting his poems for the benefit of the poor and had afterward been escorted in triumphal procession to his hotel. Next morning while he was still in bed some one knocked at the door, and a vulgar nabob entered and installed himself without invitation in a chair.

"My dear Jasmin," said he patronizingly, "I am a banker, a millionaire, as you know. I wish you to shave me with your own hand. Please set to work at once, for I am pressed for time. You can ask what you like for your trouble."

'Pardon me, sir," said Jasmin, with pride. "I shave for pay at home only."

"What do you say?"

"It is true, sir. I shave for pay only at home."

"Come, come! You are jesting. I cannot be put off. Make your charge what you like, but shave me."

"Again I say, sir, it is impossible."

"How impossible? Isn't it your trade?"

"It is, but at this moment I am not disposed to exercise it."

In spite of renewed bribes and entreaties Jasmin remained firm, and the millionaire went away unshaved.

Cricket Fighting.

Cricket fighting, a national sport in the Celestial Kingdom, is odd to see. Crickets are trained. They are exercised and dieted, and daily, before a match, smaller, weaker crickets are opposed to them that they may work out for themselves good fighting systems. In matches the betting is very high. The Chinese, who are tremendous gamblers, often lose fortunes over crickets, as American millionaires lose fortunes over race horses. A good cricket fight will last half an hour. The opposing crickets, each in a tube like a box stall, are dropped into a ring with a wall around it about six inches high. A combatant to win must throw his rival over this wall clean out of the ring. Tiny bells are rung by the seconds. These bells have a peculiar timbre and excite the crickets to a very frenzy of fighting. A cricket with a good record will sell for $5 or $10, while champions often fetch $50.—New Orleans Times-Democrat.

Drinkers' Logic.

"Men drink," said a temperance lecturer, "because they are happy, because they are sad, because they are too warm, because they are too cold. Is there any logic in that?

"When I see men drinking I think of a little boy at the seashore.

"This little boy, at play with his bucket and shovel in the sand, suddenly ran to the edge of an advancing wave and, scooping up a handful of salt water and foam, drank it greedily.

"'Oh, don't drink that.' said his nurse. 'It will make you thirsty.'

"'What if it does?' said he. 'There's plenty more.'"

THE CLARENDON
MR. FRED MAUHS, of Sharon Springs, N. Y., has arrived with his corps of assistants and opened The Clarendon Bath Department to the public.
Russian Baths, Turkish Baths, Hot Sea Baths,
Pine Needle Baths, Vavor Baths,
Steam Massage,
Given at all hours by the very highest grade of Professional Operators. The only place south of Washington, D. C., where these baths may be obtained.

HOTEL DESPLAND
Daytona, Florida
Now Open for Season 1908-9.
L. M. WAITE, Owner and Manager.
Greatly Enlarged since last season. Cuisine and Service Excellent.
Broad Piazzas on all Sides. Rooms Ensuite. Steam Heat.
Every Modern Convenience. Send for Booklet.
Summer Address: ATLANTIC HOUSE, Narragansett Pier, Rhode Island.

Fronting on the Halifax River.
Electric Lights and Modern Improvements
Schmidt's Hotel
Formerly Schmidt's Villa.
HENRY SCHMIDT & SON, Proprietors,
DAYTONA, FLORIDA.
Fine Home Table Reasonable Rates
Delightful Sunny Rooms

THE RIDGEWOOD
E. D. LANGWORTHY, Proprietor,
THE house is charmingly situated on Ridgewood Avenue, the highest and most healthful point in the town of Daytona. It is very tastefully and comfortably furnished and is modern in very respect. The vegetables are from the Ridgewood garden, and native fruits, which grow in abundance, are a feature of the table.
NOW OPEN

The Prince George
Hilyard & Holroyd, Proprietors,
DAYTONA, - - FLORIDA.
NOW OPEN
REFURNISHED AND RENOVATED THROUGHOUT
Steam Heat in Every Room
SAME MANAGEMENT AS "THE BRISTOL," ASBURY PARK, N. J.

THE BENNETT
221 North Ridgewood Avenue
Modern and First-class Rooms, en suite with Private Baths.
Entire White Service. Northern Cooking.
Summer Resort, The Oceanside, Marblehead, Mass.
A. H. & E. LANE, Proprietors.

THE STILLMAN
DAYTONA, FLORIDA, D. R. STILLMAN, Proprietor.
Facing The Halifax. Half Block from Stores and Postoffice.
Modern Improvements. White Help. Northern Chef. . . .
Terms $2.00 and upward. Weekly Rates on application.
TABLE BOARD

IVY LANE INN
W. W. FOLTZ, PROPRIETOR. DAYTONA, FLORIDA
The Table, Rooms and all Appointments are of the Very Highest Grade,
Pleasing and satisfying the most particular people.

THE PALMETTO
WELL KNOWN AND POPULAR. DAYTONA, FLORIDA.
Overlooking The Beautiful Halifax River.
A Homelike and Comfortable House. First-class In All Respects.
C. O. CHAMBERLIN, Proprietor.

The Daytona Beach Hotel
DAYTONA BEACH, FLORIDA
Directly on the ocean. Surf bathing and fishing. First-class table.
Sea Food a Specialty.
$2.50 Per Day and Up. THOS. H. KEATING, Proprietor.

AUTOMOBILE TIRES

REPAIRED.

ALL WORK GUARANTEED.

Savell Rubber Works,

1424 CLARK STREET,

JACKSONVILLE, FLORIDA.

EXPRESS CHARGES INCLUDED IN PRICE.

	4 qts.	8 qts.	12 qts.	1 gal.	2 gal.	3 gal.
Clark, qts bottled in bond	[illegible]	[illegible]	[illegible]			
Sunny Brook, qts bottled in bond	[illegible]	[illegible]	[illegible]	[illegible]	[illegible]	[illegible]
Guckenheimer, qts., bottled in bond	[illegible]	[illegible]	[illegible]	[illegible]	[illegible]	[illegible]
Atherton, fives, bottled in bond	[illegible]	[illegible]	[illegible]			
Victoria, qts. blend	[illegible]	[illegible]	[illegible]	[illegible]	[illegible]	[illegible]
Social Drops, qts., blend	[illegible]	[illegible]	[illegible]	[illegible]	[illegible]	[illegible]
Hunter, fives, blend	[illegible]	[illegible]	[illegible]			
Hanne's "8", blend, qts.	[illegible]	[illegible]	[illegible]	[illegible]	[illegible]	[illegible]
Lewis' "66," blend, qts.	[illegible]	[illegible]	[illegible]	[illegible]	[illegible]	[illegible]
Monogram, blend, qts	[illegible]	[illegible]	[illegible]	[illegible]	[illegible]	[illegible]
I. W. Harper, blend, qts	[illegible]	[illegible]	[illegible]			
Nelson Brand, blend, qts	[illegible]	[illegible]	[illegible]	[illegible]	[illegible]	[illegible]
Quaker, blend, qts	[illegible]	[illegible]	[illegible]			
Hunting Club, comp., qts	[illegible]	[illegible]	[illegible]	[illegible]	[illegible]	[illegible]
Mountain Corn Whiskey, qts.	[illegible]	[illegible]	[illegible]	[illegible]	[illegible]	[illegible]
Old Distillery Corn Whiskey, qts	[illegible]	[illegible]	[illegible]	[illegible]	[illegible]	[illegible]
XXX Yellow Corn, qts	[illegible]	[illegible]	[illegible]	[illegible]	[illegible]	[illegible]
Geneva Windmill Gin, qts	[illegible]	[illegible]	[illegible]	[illegible]	[illegible]	[illegible]
Holland Type Gin, qts.	[illegible]	[illegible]	[illegible]	[illegible]	[illegible]	[illegible]

Reference: Any Merchant or Banker in Jacksonville **HANNE BROTHERS** Established over 25 years Jacksonville, Fla.

THE JOSEPH ZAPF COMPANY

JACKSONVILLE, FLORIDA

Is justly called the largest and most reliable Liquor House in Flori

Sole Distributors for Anheuser-Busch Celebrated Beer.

Special attention is called to the MAIL ORDER DEPARTMEN

Price Lists will be cheerfully mailed

—OUR— SPRING SHOWING —OF— ECLIPSE -SHIRTS- —WAS— NEVER EQUALLED

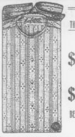

—FOR— THESE PRICES: —AT— $1.25, $1.50, $2.00.

BEACH STREET

Phone 2

== M. B. AULTMAN ==

We give votes in the Bush-Safford Piano Contest.

Entertainment for Young and Old..... **AMUSEMENTS** Where to Go and What to See........

Crystal Theatre.

(KEEP AN THERE)

TO-NIGHT.

VAUDEVILLE.

ALL THIS WEEK.

HILL & EDMUNDS

Complete Change of Program.

NEW PICTURES

A Gipsy Girl's Love,
The Rival,
The Enchanted Guitar

Complete change of program every night.

Regular Matinee Saturday at 3 p. m.

Admission 10c. Night 15c.

Doors open at 7:30 P. M.

Wilmans Opera House

SEABREEZE

COMING,

The Yankee Drummer,

February 10th

LYMAN TWINS

High Class Comedy Company of Twenty Specialists.

'GATOR MOVING PICTURE SHOW..

TO-NIGHT!

Complete Change of Programme Every Night.

PICTURES:

In Ireland,
The Devil's Three Sins,
The Little Castaway of The 'Varsity.

Maurice, The Mystic

Will Introduce His

MARVELOUS TALKING CLOCK.

Matinee Wednesday and Saturday.

M. C. [illegible], Pianist,

SHOW EVERY NIGHT

Admission 15 cents.

Doors open at 7:00 p. m.

BOWLING ALLEY.

The most popular indoor game for

LADIES AND GENTLEMEN.

Afternoon and evening.

No. 14 BEACH STREET.

INDIAN RIVER ORANGES [illegible]

Fruit of the Choicest Quality— [illegible] **Grape Fruit and Tangerines......**

BOX TRADE SOLICITED Will attend to shipping. Prices Reasonable.

GEORGE H. MUNROE

GROWER AND SHIPPER

126 S. RIDGEWOOD AVE.—Daytona, Fla.

BILLIARDS AND POOL.

[illegible]

FRUITS, CANDIES & TOBACCO

[illegible]

BEACH STREET. [illegible]

REAL ESTATE BARGAINS

Silver Beach Property

Furnished house of 11 rooms; modern improvements and vacant property, on Halifax Avenue, near the Automobile Club house. For sale at a bargain on easy terms.

T. E. FITZGERALD.

Years ago I cast my lines in

ORMOND.

I am still here, and there is room for several other good fellows on the same log. My neighbors have for sale some very pleasant Cottage Lots at prices that have not discounted the settlements.

TWO COTTAGES both furnished completely; situated at the corner of Orange and Palmetto avenues—one of the most desirable corners in Daytona; one cottage 7 rooms, the other 6; bath and all other conveniences. Price, $[illegible] for both and a snap at that. If you are interested and desire to look at the property, call on or address, C. M. Bingham, City; or Bingham & Thompson, Agents.

For Sale or Rent. Modern 7-room Furnished Cottages, Ridgewood Avenue. [illegible] South Ridgewood Avenue. J. G. [illegible]

FIVE-ROOM HOUSE and Large Lot in KINGSTON

FOR SALE. Inquire of...

CONRAD REAL ESTATE COMPANY, or NORMAN S. DAYTON,

H. T. McCLELLAN, [illegible]

BUILDING LOTS ON RIDGEWOOD

Either or both Lots 7 and 8, Block 5, [illegible]'s Addition to Daytona. These are among the most desirable vacant lots left on Ridgewood avenue. A fine location for a nice home. For prices, address GUY S. BROWN, Central Lake, Michigan.

BEAUTIFUL WINTER HOME [illegible] [illegible] house in Daytona; gas and electric fixtures; hot and cold soft water through house; double floors throughout; plastered and cemented cellar; practically new and in perfect order; every convenience; [illegible] grounds with orange and grape fruit trees; tennis court; situation unexcelled; completely furnished. For price and terms address: Williams', Morris, Trustee, St. Louis, Mo., or W. M. SHAFFNER, Agent, Daytona, Florida.

CATARRH Instant Relief and positive cure. Trial treatment mailed free. Texico Laboratory, 1123 Broadway, New York.

Ormond or Ormond Beach,

EITHER IS A DELIGHTFUL PLACE IN WHICH TO OWN OR RENT A HOME.

Let me show you some of the places I have and explain the many advantages [illegible]

MACON THORNTON

REAL ESTATE

ORMOND and ORMOND BEACH

Old Roman Laws.

The old Roman laws, according to Conybeare, conferred on the husband complete empery over the wife. All she owned or earned was vested in him, and he acquired the same rights over her person and property as if she were his natural daughter. The wife, on the other hand, acquired all the rights to a child and to her husband's name and succession in the event of an intestate estate, and she could exercise all the privileges to which her sex admitted. The power of the ancient Roman father over his offspring was originally perpetual, nor could the child be emancipated from the father's control during the father's life except by that parent's consent, nor did he become sui juris until the father (being himself sui juris) died, when the son was emancipated by the simple operation of the law. In those heavy days the father had legal permission to scourge his children or to send them, fettered like slaves, to work on his estate or even to kill them, choosing whatsoever means for their taking off he thought proper.

How the Brahman Cleans His Teeth.

When the Brahman cleans his teeth he must use a small twig cut from one of a number of certain trees, and before he cuts it he must make his act known to the gods of the woods. He must not indulge in this cleanly habit every day. He must abstain on the sixth, the eighth, the ninth, the fourteenth, the fifteenth and the last day of the moon, on the days of new and full moon, on the Tuesday in every week, on the day of the constellation under which he was born, on the day of the week and on the day of the month which correspond with those of his birth, at an eclipse, at the conjunction of the planets, at the equinoxes and other unlucky epochs and also on the anniversary of the death of his father or mother. Any one who cleans his teeth with his bit of stick on any of the above mentioned days will have hell as his portion.—"Hindoo Manners," by Abbe Dubois.

His Conundrum.

"What is the difference," asked the man with the erratic eyebrows, "between a tall, stout man whose wife has purchased for him a pale pink smoking jacket with yellow facings and a pocket that is utterly out of convenient reach at a dry goods store late in the afternoon of the day before Christmas, after having put off the purchase for two weeks because she had to attend half a dozen bridge parties, and a large, jovial Russian nobleman who has been convinced of the brotherhood of man and who is devoting himself to the laudable work of converting the people on his estates?"

"How's that?" asked the man with the dilatory mustache.

The man with the erratic eyebrows repeated the query, and the other man, of course, refused to answer, saying that if he replied to hypothetical questions he must demand an expert's fee.

"Oh, well," explained the man with the erratic eyebrows, "it is simple enough. One pays for the present and the other prays for the peasant."—Chicago Post.

A Martyr to the Fox.

A fox can climb almost as well as a cat and will often be found lying in trees and on the top of ivy covered walls. High walls covered with ivy often surround private residences in hunting districts. One of these demain walls caused the tragic death of a hound in the south of Ireland a few years ago. There was a belt of trees with thickish undergrowth close up to the wall, and the hounds were running a tired fox hard through this belt. Suddenly the cry ceased; there were the unmistakable growling and worrying which proclaim a kill. The amateur jumped off his horse and pushed his way through the undergrowth. On getting to the pack, instead of finding a dead fox he saw to his horror one of the best hounds torn to pieces. It was easy to understand what had happened. The fox had got over the wall by the help of some ivy, and the hound had tried to jump over after him, but, falling back among the others, had been killed before they realized their mistake.—London Standard.

Much Interest in Tent Meeting.

The interest in the tent meetings, on Third avenue is steadily increasing. A large audience was present last night to hear Elder Parmele present "The Prophetic History of the World." The sermon was based on the Second chapter of Daniel.

The speaker showed that the four parts of the great image described in that chapter represented the four universal monarchies of history, Babylon, Medo-Persia, Grecia and Rome.

The feet and toes being a mixture of iron and clay, represented the division of the fourth kingdom into ten parts. "These," said the speaker, "are commonly known as the ten kingdoms of western Europe. Thus we see we are living in the feet and toes of the great image, and what is the next thing to transpire?

"Well has the poet said:

'Westward the course of empire takes its way.
The first four acts already past,
The fifth shall end the drama with the day,
Time's noblest offspring is the last.'

"The first four kingdoms are gone, and time's noblest offspring, the everlasting Kingdom of God, is the next and last."

The subject for tonight is: "What Will Happen When Christ Comes."

Martin Geisler and wife, who are spending the season in Daytona are immensely pleased with the salubrious climate, it having greatly improved Mr. Geisler's health during his stay here last winter. Mr. Geisler is a prominent real estate man of the Bronx, but is not president of the Bronx as was erroneously reported to the Daily News yesterday.

Eyes Only For Her.

Martha—You don't mean to say you have accepted that Mr. Spooner? Why, he is so awkward, you know! I saw him holding an umbrella over you the other day, and all the water it caught he allowed to drain right on to you.

Nancy—What better proof could I have that he is in love with me? He hadn't the least idea that it was raining, the dear man!—Boston Transcript.

LOCAL ITEMS.

Mr. and Mrs. M. M. Bond, of Lake Helen, were in the city yesterday and Monday.

‡Automobile for Charter—Four cylinder Stevens-Duryea, hour or trip, call Morgan House, phone 110.

Ground was broken this morning for the foundation of the W. H. Peters building on South Beach street.

W. C. Mellor, eldest son of C. C. Mellor, will arrive tonight with his family from Pittsburg, Pa., and occupy the Mellor residence on Ridgewood, just north of Volusia avenue.

‡For sale at a bargain—two generators and a Rushmore center searchlight for automobile. Apply to Daily News. tf

The friends of Dr. N. H. Clark are glad to see him again at his handsome business stand after a few days' wrestle with a cold.

Mrs. H[illegible], of the Art Needle store, in the Anderson store, has been quite ill for several days but is now regaining her strength and will resume her place in the fancy store.

KODAK===

==FINISHING

BY UP-TO-DATE METHODS,

All Prints Made on Velox.

LET US SHOW YOU HOW TO OBTAIN THE BEST RESULTS FROM YOUR KODAK.

EVERYTHING FOR THE KODAKER ALWAYS IN STOCK.

Gardiner's Art Store.

Mrs. M. Brady Capron and Miss Shirley Davis, of Urbana, Ohio, arrived in the city last night for a stay of several weeks. They are guests at the Parkinson House.

Mr. and Mrs. C. G. Burgoyne are expected home Sunday from an extended visit to New York.

W. H. Gardiner, proprietor of Gardiner's Art Store, who has been ill for the past week, is improving though still confined to his bed.

‡Ladies are invited to attend the opening of spring millinery, Friday and Saturday, at M. Ella DeVoy & Co's, No. 6 S. Beach St. 56 2

‡Desirable building lots at Silver Beach, near Automobile Club House, for sale at attractive prices. Apply to T. E. Fitzgerald. tf

G. W. Rogers, of New York, who has been on a months' vacation in Daytona, has returned to his post in New York. He is with the Hotchkiss manufactory.

‡Fresh Michelin tires, all sizes, no seconds. For sale at the Atlantic Motor Car Co. and Central Garage. tf

Attorneys [illegible] and Mary Stewart and Wm. Stringfellow arrived Wednesday afternoon from [illegible] on their way to Seabreeze and Daytona Beach.

Mrs. Laura L. Smith arrived Wednesday night from Louisville, Ky., to spend the balance of the season with her friends, Geo. N. Chamberlain and daughter, Miss Jessie, on Magnolia avenue.

Winter Homes. Truck Lands.

NORMAN S. DAYTON,

Real Estate. Lumber.

A Rare Investment

MUST BE SOLD AT ONCE:

Two Cottages, one of four rooms and one of five rooms, furnished. Lot 60 feet front, on Palmetto Avenue. Make an offer to the

CONRAD REAL ESTATE COMPANY

Bond Lumber Company

MANUFACTURERS OF

Rough and Dressed Cypress Lumber,

Lath, Shingles, Flooring, Ceiling, Brick, Lime and Cement in Stock.

Office and Yards: [illegible]

Phone 83 R. J. MALBY, Manager.

SPECIALTIES OF THE CONRAD GROCERY COMPANY

ARMOUR'S

Star Hams and Bacon

Simon Pure Lard in Pails

CURTIS BROS.' GOODS.

We have a full supply of their BEST LINE

Red Pitted Cherries, 30c. Sliced Peaches, - 30c.
Bartlett Pears, - 30c. Crawford Peaches, 35c.
Grated Pineapple, 25c.,

Twenty Cases of their Assorted Jams, 25c.; Beets in Cans are fine, 18c.

We have about 100 cases of these goods to select from.

Respectfully, CONRAD GROCERY COMPANY.

OUR DAILY MARKET QUOTATIONS:

Armour Star Ham	lb 16c.
" Plain "	" 12½c
Skinned Ham	" 14c.
Strip Bacon	18, 20, and 25c.
Armour's Simon Pure Lard, in pails, [illegible]	[illegible]
Armour Sliced Star Ham, in cans	30c.
Pillsbury Flour	per barrel $6.75
Granulated Sugar	100 lb [illegible]
Elgin Butter, per pound	[illegible]
Fine Storage Butter in prints	35c.
[illegible]	30c.
Eggs, fresh	25c.
N. Y. State Cream Cheese	20c.
English Walnuts, Brazil, Almonds	20c.
Florida Pecans	25c.
Extra Large Pecans	40c.
Shelled Almonds	60c.
[illegible]	2 for 25c.
Cocoanuts	[illegible] 2 for 25c.
Malaga Grapes	25 and 30c.
Apples, [illegible]	15c.
Peaches	15c
Pears	25c.
Oranges	per dozen 15c.
Grape Fruit	each 5c.
Extra Fancy Apples	per peck 65c.
Lettuce, Radish, Green Onions, Celery, [illegible]	[illegible] bunch
Beets	5c. bunch
Fresh Mobile Tomatoes	20c. qt.
Pines	10 and 15c. each
Cranberries	25c quart
Egg Plants	10 and 15c.
Green Peppers	per doz. 20c.
Seedless Limes	per doz. 25c.

THE NATIONAL BISCUIT COMPANY'S

CAKES AND CRACKERS

EXCEL ALL OTHERS

Tetley's Tea

Tetley's

INDIA AND CEYLON

TEA

[illegible]

CONRAD GROCERY CO., DISTRIBUTING AGENTS

AUTOMOBILE TIRES
REPAIRED.
ALL WORK GUARANTEED.

Savell Rubber Works,
1424 CLARK STREET,
JACKSONVILLE, FLORIDA.

EXPRESS CHARGES INCLUDED IN PRICE.

	4 qts.	8 qts	12 qts	1 gal.	2 gal.	3 ga.
Clark, qts bottled in bond	$5 00	$9 50	$12 00			
Sunny Brook, qts bottled in bond	5 00	9 50	12 50	$4 50	$8 75	$12 00
Guckenheimer, qts., bottled in bond	5 00	9 50	12 50	4 50	8 75	12 00
Atherton, fives, bottled in bond	4 00	7 50	11 00			
Victoria, qts. blend	4 50	8 50	12 00	4 00	7 75	11 25
Social Drops, qts., blend	4 50	8 50	12 00	4 00	7 75	11 25
Hunter, fives, blend	5 50	10 50	13 00			
Hanne's "44", blend, qts.	3 75	7 00	9 50	3 25	6 25	8 75
Lewis' "66," blend, qts.	5 00	9 50	12 50	4 50	8 75	12 00
Monogram, blend, qts	3 20	6 40	8 00	2 70	5 20	7 60
I. W. Harper, blend, qts.	5 00	9 50	12 50			
Nelson Brand, blend, qts.	2 90	5 80	7 50	2 60	5 30	7 00
Quaker, blend, qts	5 00	9 50	12 50			
Hunting Club, comp., qts	2 65	5 30	7 00	2 50	4 80	6 75
Mountain Corn Whiskey, qts.	3 75	7 00	9 50	3 25	6 25	8 75
Old Distillery Corn Whiskey, qts	3 20	6 40	8 00	2 60	5 00	7 60
XXX Yellow Corn, qts	2 65	5 30	7 00	2 50	4 80	6 75
Geneva Windmill Gin, qts	3 75	7 00	9 50	3 25	6 25	9 50
Holland Type Gin, qts.	2 80	5 60	7 25	2 50	4 80	7 25

Reference: Any Merchant or Banker in Jacksonville
HANNE BROTHERS
Established over 20 years Jacksonville, Fla.

THE JOSEPH ZAPF COMPANY
JACKSONVILLE, FLORIDA

Is justly called the largest and most reliable Liquor House in Florida

Sole Distributors for Anheuser-Busch Celebrated Beer.

Special attention is called to the MAIL ORDER DEPARTMENT

Price Lists will be cheerfully mailed

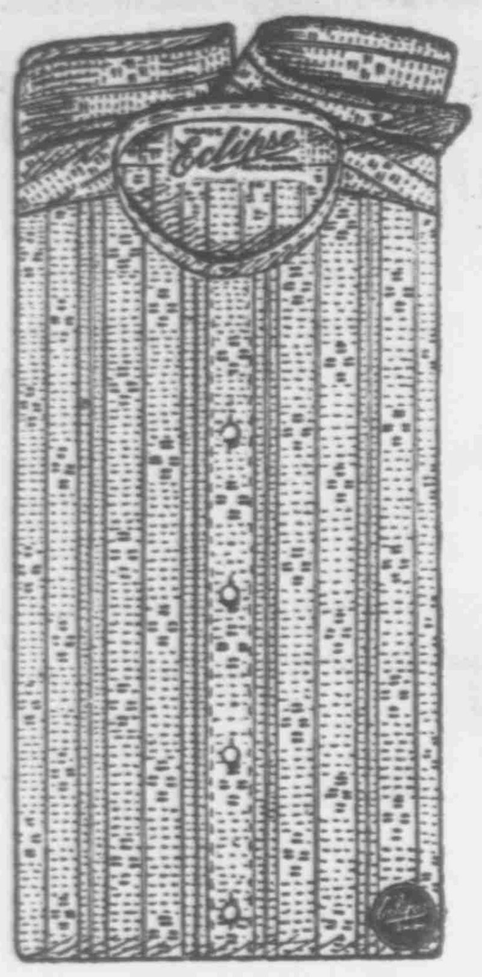

OUR SPRING SHOWING —OF— ECLIPSE -SHIRTS- —WAS— NEVER EQUALLED

FOR THESE PRICES: —AT— $1.25, $1.50, $2.00.

BEACH STREET
Phone 2

== M. B. AULTMAN ==
We give votes in the Bush-Safford Piano Contest.

Entertainment for Young and Old.....
AMUSEMENTS
Where to Go and What to See........

Crystal Theatre.
(MEET ME THERE)
TO-NIGHT.
VAUDEVILLE.
ALL THIS WEEK.
HILL & EDMUNDS
Complete Change of Program.
NEW PICTURES
A Gipsy Girl's Love,
The Rival,
The Enchanted Guitar
Complete change of program every night.
Regular Matinee Saturday at 3 p. m.
Admission 10c. Night 15c.
DOORS OPEN AT 7:30 P. M.

Wilmans
Opera House
SEABREEZE

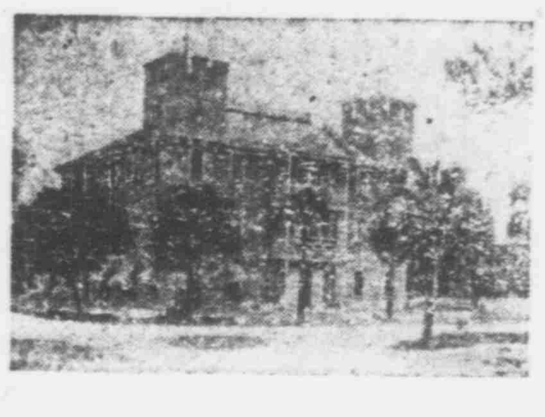

COMING,
The Yankee Drummer,
February 10th
LYMAN TWINS
High Class Comedy Company of Twenty Specialists.

'GATOR MOVING PICTURE SHOW..
TO-NIGHT!
Complete Change of Programme Every Night.
PICTURES:
In Ireland,
The Devil's Three Sins,
The Little Castaway of The 'Varsity,
Maurice, The Mystic
Will Introduce His
MARVELOUS TALKING CLOCK.
Matinee Wednesday and Saturday.
MR. P. G. DOTY, PIANIST.
SHOW EVERY NIGHT
Admission 15 cents.
Doors open at 7:00 p. m.

BOWLING ALLEY.
The most popular indoor game for
LADIES AND GENTLEMEN.
Afternoon and evening.
NO. 11. BEACH STREET.

INDIAN RIVER ORANGES (Grown on the Halifax)
Fruit of the Choicest Quality—none better —clean and bright—no scale or rust.
Grape Fruit and Tangerines.......
BOX TRADE SOLICITED
Will attend to shipping. Prices Reasonable.
GEORGE H. MUNROE
GROWER AND SHIPPER
126 S. RIDGEWOOD AVE.—Daytona, Fla.

BILLIARDS AND POOL.
A pastime that is exhilarating, pleasant and helpful. A choice line of
FRUITS, CANDIES & TOBACCO
on the side.
Drop in for a good time.
BEACH STREET. P. LADAS.

REAL ESTATE BARGAINS

Silver Beach Property
Furnished house of 14 rooms; modern improvements and vacant property, on Halifax Avenue, near the Automobile Club house. For sale at a bargain on easy terms.
T. E. FITZGERALD.

Years ago I cast my lines in
ORMOND.
I am still here, and there is room for several other good fellows on the same log. My neighbors have for sale some very pleasant Cottage Lots at prices that have not discounted the millennium.

TWO COTTAGES both furnished completely; situated at the corner of Orange and Palmetto avenues—one of the most desirable corners in Daytona; one cottage 7 rooms, the other 6; bath and all other conveniences. Price, $5,000 for both and a snap at that. If you are interested and desire to look at the property, call on or address, C. M. Bingham, City; or Bingham & Thompson, Agents.

For Sale or Rent. Modern 7-room furnished Cottages, Ridgewood Avenue.
113 South Ridgewood Avenue. J. G. Brown

FIVE-ROOM HOUSE and Large Lot in KINGSTON
FOR SALE. Inquire of....
CONRAD REAL ESTATE COMPANY, OR NORMAN S. DAYTON.
H. T. McCLELLAN, Owner.

BUILDING LOTS ON RIDGEWOOD
I offer for sale Lots 2 and 3 Block 3, Coleman's Addition to Daytona. These are among the most desirable vacant lots left on Ridgewood avenue. A fine location for a nice home. For prices, address
GUY S. BROWN, Central Lake, Michigan.

BEAUTIFUL WINTER HOME Modern double 2½-story home in Daytona; gas and electric fixtures, hot and cold soft water through house; double floors throughout; plastered and cemented cellar; practically new and in perfect order; every convenience; attractive grounds with orange and grape fruit trees; tennis court; situation unexcelled; completely furnished. For price and terms address: William C. Morris, Trustee, St. Louis, Mo., or W. M. SHAFFNER, Agent, Daytona Florida

CATARRH Instant Relief and positive cure. Trial treatment mailed free.
Toxico Laboratory, 1123 Broadway, New York

Ormond or Ormond Beach,
EITHER IS A DELIGHTFUL PLACE IN WHICH TO OWN OR RENT A HOME.
Let me show you some of the places I have and explain the many advantages we enjoy.
MACON THORNTON
REAL ESTATE
ORMOND and ORMOND BEACH

Winter Homes. Truck Lands.
NORMAN S. DAYTON,
Real Estate. Lumber.

A Rare Investment
MUST BE SOLD AT ONCE:
Two Cottages, one of four rooms and one of five rooms, furnished. Lot 60 feet front, on Palmetto Avenue. Make an offer to the
CONRAD REAL ESTATE COMPANY

Bond Lumber Company
MANUFACTURERS OF
Rough and Dressed Cypress Lumber,
Lath, Shingles, Flooring, Ceiling, Brick, Lime and Cement in Stock.
Office and Yards: East Coast Railway and Orange Avenue.
Phone 83 R. J. MALBY, Manager.

Old Roman Laws.

The old Roman laws, according to Colquhoun, conferred on the husband complete empery over the wife. All she owned or earned was vested in him, and he acquired the same rights over her person and property as if she were his natural daughter. The wife, on the other hand, acquired all the rights to a child and to her husband's name and succession in the event of an intestate estate, and she could exercise all the privileges to which her sex admitted. The power of the ancient Roman father over his offspring was originally perpetual, nor could the child be emancipated from the father's control during the father's life except by that parent's consent, nor did he become sui juris until the father (being himself sui juris) died, when the son was emancipated by the simple operation of the law. In those brave days the father had legal permission to scourge his children or to send them, fettered like slaves, to work on his estate or even to kill them, choosing whatsoever means for their taking off he thought proper.

How the Brahman Cleans His Teeth.

When the Brahman cleans his teeth he must use a small twig cut from one of a number of certain trees, and before he cuts it he must make his act known to the gods of the woods. He must not indulge in this cleanly habit every day. He must abstain on the sixth, the eighth, the ninth, the fourteenth, the fifteenth and the last day of the moon, on the days of new and full moon, on the Tuesday in every week, on the day of the constellation under which he was born, on the day of the week and on the day of the month which correspond with those of his birth, at an eclipse, at the conjunction of the planets, at the equinoxes and other unlucky epochs and also on the anniversary of the death of his father or mother. Any one who cleans his teeth with his bit of stick on any of the above mentioned days will have hell as his portion.—"Hindoo Manners," by Abbe Dubois.

His Conundrum.

"What is the difference," asked the man with the erratic eyebrows, "between a tall, stout man whose wife has purchased for him a pale pink smoking jacket with yellow facings and a pocket that is utterly out of convenient reach at a dry goods store late in the afternoon of the day before Christmas, after having put off the purchase for two weeks because she had to attend half a dozen bridge parties, and a large, jovial Russian nobleman who has been convinced of the brotherhood of man and who is devoting himself to the laudable work of converting the people on his estates?"

"How's that?" asked the man with the dilatory mustache.

The man with the erratic eyebrows repeated the query, and the other man, of course, refused to answer, saying that if he replied to hypothetical questions he must demand an expert's fee.

"Oh, well," explained the man with the erratic eyebrows, "it is simple enough. One pays for the present and the other prays for the peasant."—Chicago Post.

A Martyr to the Fox.

A fox can climb almost as well as a cat and will often be found lying in trees and on the top of ivy covered walls. High walls covered with ivy often surround private residences in hunting districts. One of these domain walls caused the tragic death of a hound in the south of Ireland a few years ago. There was a belt of trees with thickish undergrowth close up to the wall, and the hounds were running a tired fox hard through this belt. Suddenly the cry ceased; there were the unmistakable growling and worrying which proclaim a kill. The master jumped off his horse and pushed his way through the undergrowth. On getting to the pack, instead of finding a dead fox he saw to his horror one of the best hounds torn to pieces. It was easy to understand what had happened. The fox had got over the wall by the help of some ivy, and the hound had tried to jump over after him, but, falling back among the others, had been killed before they realized their mistake.—London Standard.

Much Interest in Tent Meeting.

The interest in the tent meetings, on Third avenue is steadily increasing. A large audience was present last night to hear Elder Parmele present "The Prophetic History of the World." The sermon was based on the Second chapter of Daniel.

The speaker showed that the four parts of the great image described in that chapter represented the four universal monarchies of history, Babylon Medo-Persia, Grecia and Rome.

The feet and toes being a mixture of iron and clay, represented the division of the fourth kingdom into ten parts. "These," said the speaker, "are commonly known as the ten kingdoms of western Europe. Thus we see we are living in the feet and toes of the great image, and what is the next thing to transpire?

"Well has the poet said:

'Westward the course of empire takes
its way,
The first four acts already past,
The fifth shall end the drama with the
day,
Times noblest offspring is the last.'

"The first four kingdoms are gone, and time's noblest offspring, the everlasting Kingdom of God, is the next and last."

The subject for tonight is: "What Will Happen When Christ Comes."

Martin Geisler and wife, who are spending the season in Daytona are immensely pleased with the salubrious climate, it having greatly improved Mr. Geisler's health during his stay here last winter. Mr. Geisler is a prominent real estate man of the Bronx, but is not president of the Bronx as was erroneously reported to the Daily News yesterday.

Eyes Only For Her.

Martha—You don't mean to say you have accepted that Mr. Spooner? Why, he is so awkward, you know! I saw him holding an umbrella over you the other day, and all the water it caught he allowed to drain right on to you. Nancy—What better proof could I have that he is in love with me? He hadn't the least idea that it was raining, the dear man!—Boston Transcript.

LOCAL ITEMS.

Mr. and Mrs. M. M. Bond, of Lake Helen, were in the city yesterday and Monday.

‡AUTOMOBILE FOR CHARTER—Four cylinder Stevens-Duryea, hour or trip, call Morgan House, phone 110.

Ground was broken this morning for the foundation of the W. H. Peters building on South Beach street.

W. C. Mellor, eldest son of C. C. Mellor, will arrive tonight with his family from Pittsburg, Pa., and occupy the Mellor residence on Ridgewood, just north of Volusia avenue.

°For sale at a bargain—two generators and a Rushmore center searchlight for automobile. Apply to Daily News. tf

The friends of Dr. N. H. Clark are glad to see him again at his handsome business stand after a few days' wrestle with a cold.

Mrs. Hobbs, of the Art Needle store, in the Anderson store, has been quite ill for several days but is now regaining her strength and will resume her place in the fancy store.

KODAK===
==FINISHING
BY UP-TO-DATE METHODS,
All Prints Made on Velox.
LET US SHOW YOU HOW TO OBTAIN THE BEST RESULTS FROM YOUR KODAK.
EVERYTHING FOR THE KODAKER ALWAYS IN STOCK.
Gardiner's Art Store.

Mrs. M. Brady Capron and Miss Shirley Davis, of Urbana, Ohio, arrived in the city last night for a stay of several weeks. They are guests at the Parkinson House.

Mr. and Mrs. C. G. Burgoyne are expected home Sunday from an extended visit to New York.

W. H. Gardiner, proprietor of Gardiner's Art Store, who has been ill for the past week, is improving though still confined to his bed.

‡Ladies are invited to attend the opening of spring millinery, Friday and Saturday, at M. Ella DeVoy & Co's, No. 6 S. Beach St. 56 2

°Desirable building lots at Silver Beach, near Automobile Club House, for sale at attractive prices. Apply to T. E. Fitzgerald. tf

G. W. Rogers, of New York, who has been on a months vacation in Daytona, has returned to his post in New York. He is with the Hotchkiss manufactory.

Fresh Michelin tires; all firsts, no seconds. For sale at the Atlantic Motor Car Co. and Central Garage. tf

Attorneys Egford Bly and Mary Stewart and Wm. Stringfellow arrived Wednesday afternoon from DeLand on their way to Seabreeze and Daytona Beach.

Mrs. Launa L. Smith arrived Wednesday night from Louisville, Ky., to spend the balance of the season with her friends, Geo. N. Chamberlain and daughter, Miss Jessie, on Magnolia avenue

SPECIALTIES OF THE CONRAD GROCERY COMPANY

ARMOUR'S
Star Hams and Bacon
Simon Pure Lard in Pails

CURTIS BROS.' GOODS.
We have a full supply of their BEST LINE
Red Pitted Cherries, 30c. Sliced Peaches, - 30c.
Bartlett Pears, - 30c. Crawford Peaches, 35c.
Grated Pineapple, 25c.,
Twenty Cases of their Assorted Jams, 25c.; Beets in Cans are fine, 18c.
We have about 100 cases of these goods to select from.
Respectfully, CONRAD GROCERY COMPANY.

OUR DAILY MARKET QUOTATIONS:

Armour Star Ham	lb 16c.
" Picnic "	" 12½c
Naked Ham	" 14c.
Strip Bacon	18, 25, and 28c.
Armour's Simon Pure Lard, in pails, 3 lbs 55c., 5 lbs 85c., 10 lbs $1.60	
Armour Sliced Star Ham, in cans,...	30c.
Pillsbury Flour	per barrel $6.75
Granulated Sugar	100 lb 5.75
Elgin Butter, best print	40c.
June Storage Butter in prints	33c.
Pride Oleo in rolls	30c.
Eggs, fresh	35c.
N. Y. State Cream Cheese	20c.
English Walnuts, Brazil, Almonds,	20c.
Florida Pecans	25c.
Extra Large Pecans	40c.
Shelled Almonds	60c.
Seeded Raisins	13c. lb 2 for 25c.
Currants	13c. " 2 for 25c.
Malaga Cluster Raisins	25 and 30c.
Apricots, evaporated	lb 15c.
Peaches "	15c.
Pears "	25c.
Oranges	per dozen 15c.
Grapefruit	each 5c.
Extra Table Apples	per peck 65c.
Lettuce, Radish, Green Onions, Carrots, Spinach,	all 5c. bunch
Beets	5c. bunch
Fresh Miami Tomatoes	20c. qt.
Pines	10 and 15c. each
Cranberries	25c quart
Egg Plants	10 and 15c.
Green Peppers	per doz. 30c.
Seedless Limes	per doz. 25c.

THE NATIONAL BISCUIT COMPANY'S
CAKES AND CRACKERS
EXCEL ALL OTHERS

Tetley's Tea
Tetley's Tea
TETLEY'S TEA INDIA & CEYLON

Tetley's
INDIA AND CEYLON
Tea
[illegible] the watchful care [illegible] reason it has a special claim on all drinkers who want the best.
CONRAD GROCERY CO., DISTRIBUTING AGENTS.